EAGLE 75

Reflections

Co-Editors
John Ganzerla
And
Freddie Myers

Advisor
Bob Hodges

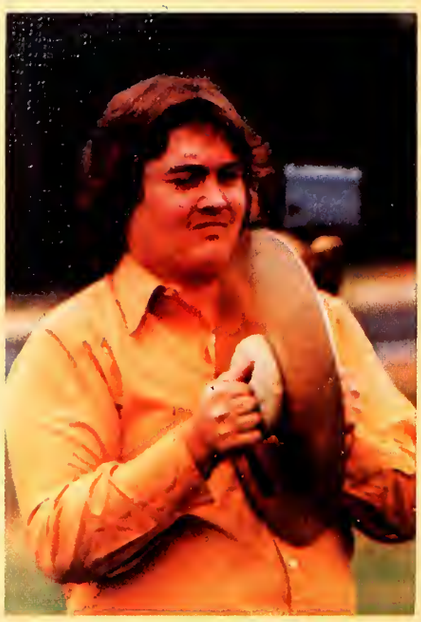

Shadows,
images and reflections
encircle the college
as we know it.
Sometimes
nothing seems right about it;
everything seems all turned
around.

Then,
one simple someone remembers that
a mirror reverses reality . . .
Suddenly,
nothing seems
quite as backward
nor as bad as it did before.

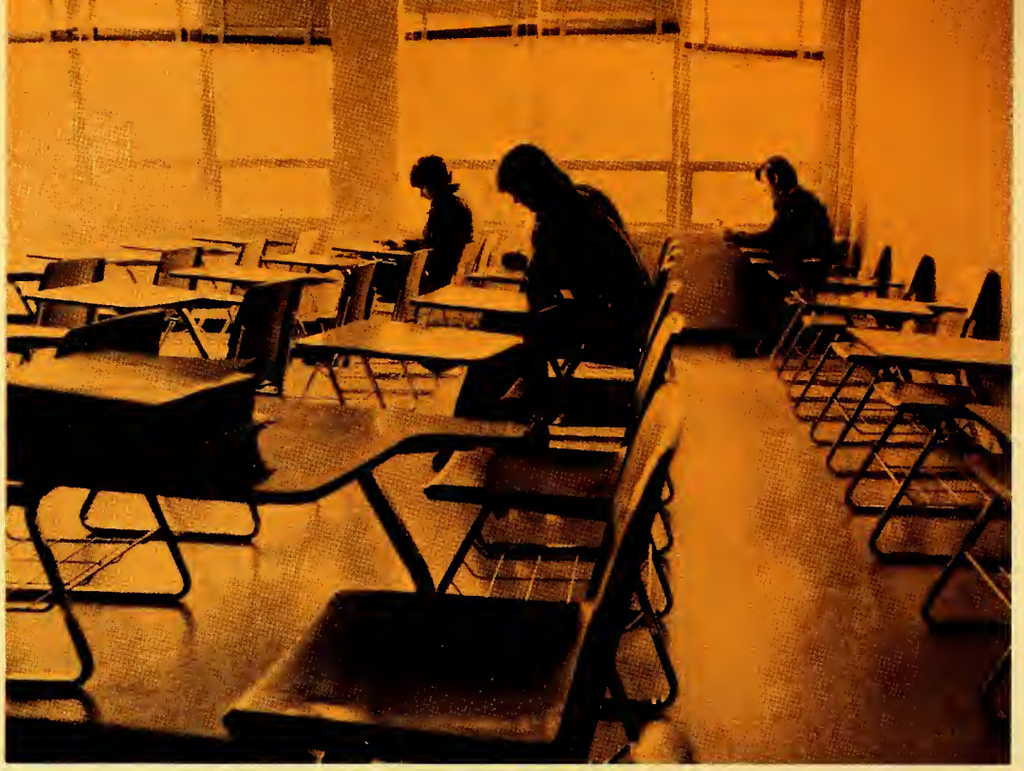

The "institute of learning"
carries with it
that air of dignified academia.
As an educational facility,
we see it as
the familiar
reflections of the library,
science building,
the smouldering glow of the dorms
during the night hours.
But,
too few hours
are spent
with books in classrooms to say
that is what
the college
is all
about.

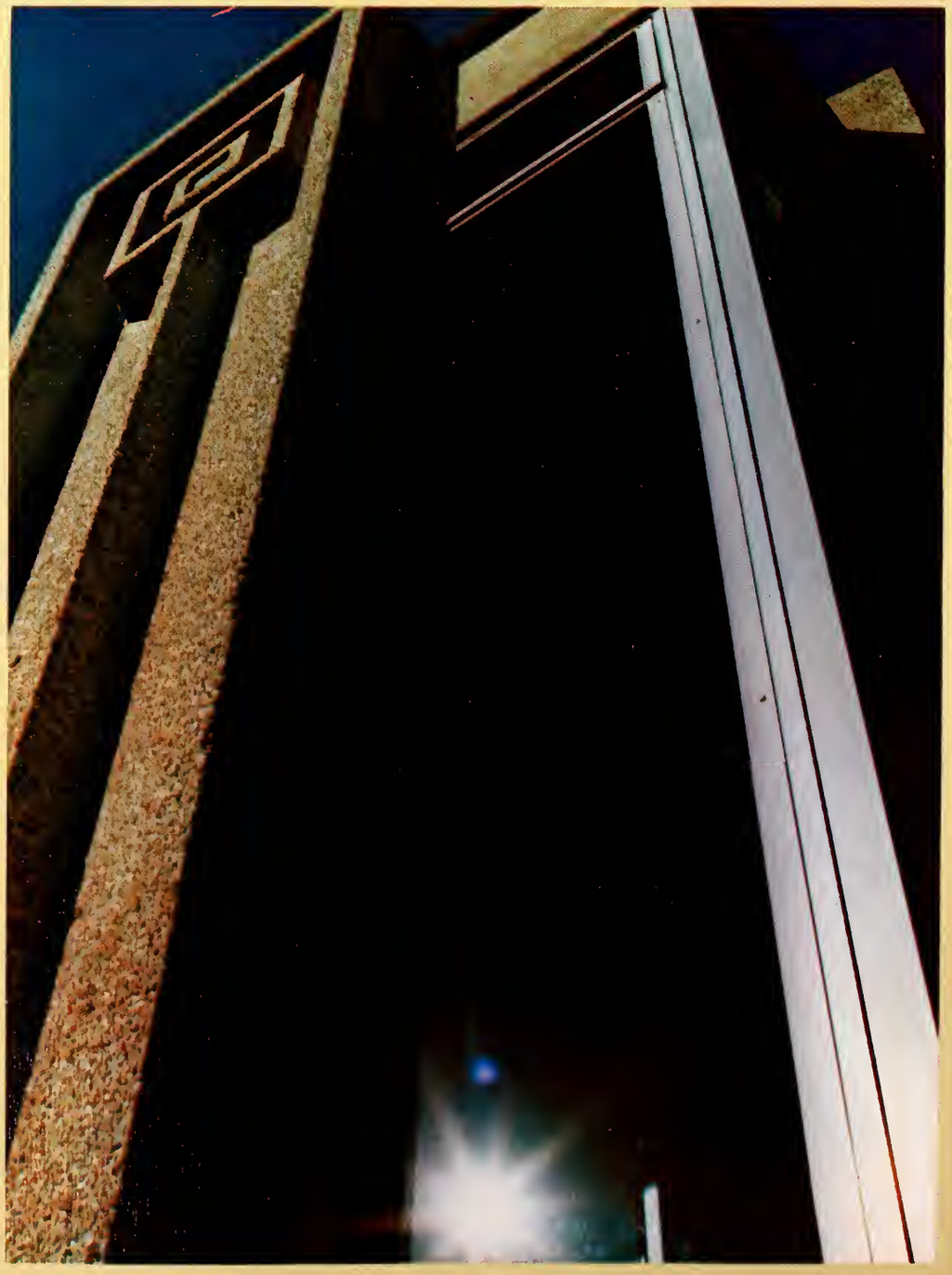

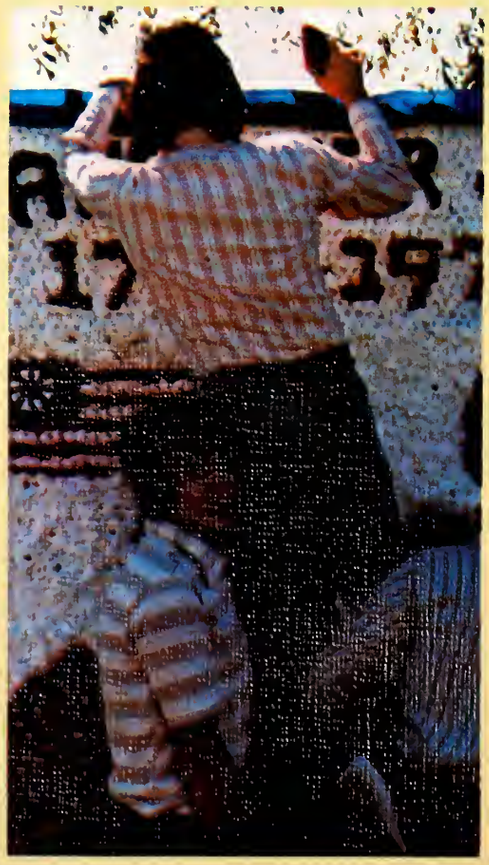

is for
lovers.

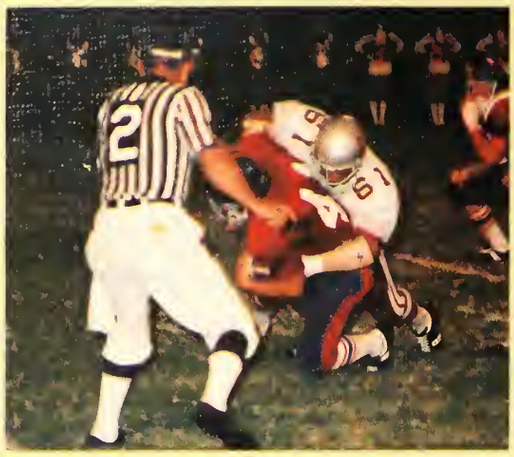

Too many nights
are spent
in the sports arena
to let
those many masses of faces
be forgotten.
though controversial
in its worth
the athletic world
lends many
of the images
which associates the college
with the outside
world.

There comes a time, however,
when we throw off the dignity
of young adults
and let our childish natures
breathe again.
Games and relays,
girls smothered in flour,
tugging and tearing
for the winner's point.
That silly side of us
can never be
totally buried.

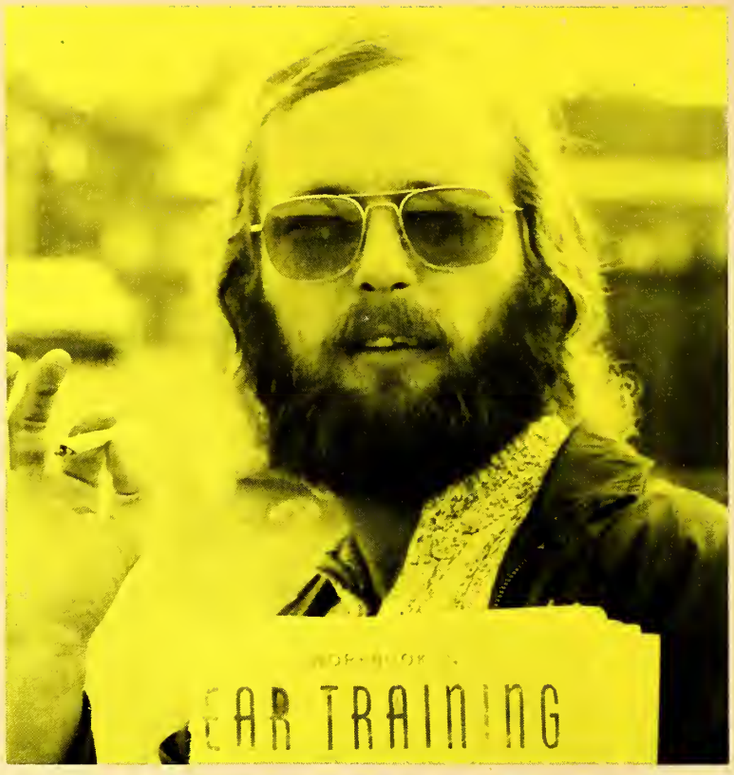

Just as it has so many times
in our past,
a romantic age seems to have
rearisen,
we find ourselves returning
to the simple picture
of nature.

Spring days
and winter days
still hold that devastating power
of destroying
any semblance of order
in a classroom.
Though we have long battered her,
nature still draws us out,
especially on those
vibrant days of
coming green
and
winter chills.

Though it all seems so important
in the stretch of these
few short years,
will we soon find our image has been
distorted?
Never again
will we be able to see
totally
through the eyes of youth.
We must invision new reflections
possibly intersecting
the college community,
but never again congruent.
Moving from one reflection to another means
new shadows,
new images,
new realities . . .
new ignorance of the nature
of our existence.

(Excerpts from LA VENTANA '72)

Table Of Contents

Dedication	20
Activities	22
Sports	24
Organizations	68
Pot-pourri	112
Happenings	118
Features	142
Vo-Tech	168
Raymond Branch	170
Jackson Branch	185
Academics	198
Faculty	200
Classes	222

Dedicated In Appreciation Of
COACH JOE RENFROE

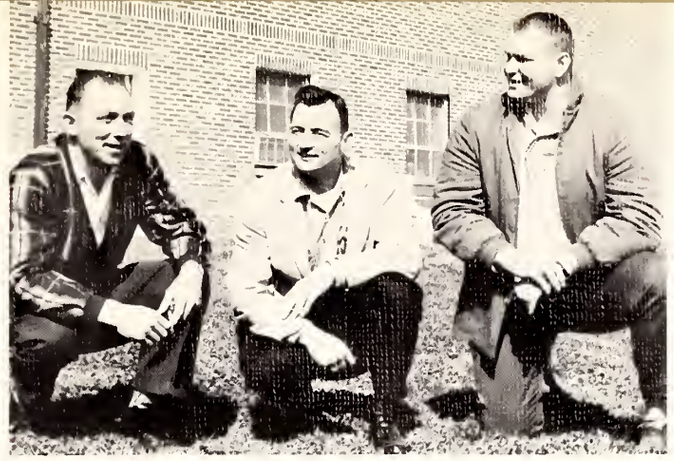

82

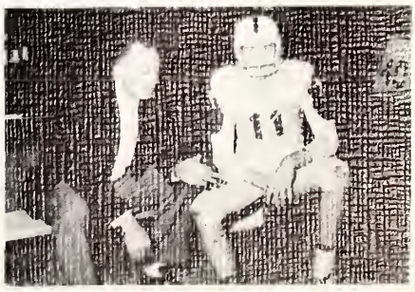

VISITORS

ACTIVITIES

SPORTS

Cheerleaders

The Cheerleaders, We're the Top — Bottom Row: Sandy Clancy (Head), Nancy Sugarman, Julie Kaiser, Roy Chapin, Bill Brosseau, Jim Hunt, Ed Hawkins, Will Gaston, Cindy Vogel, Sandy Mayer, Frank Hall, Steve Carr, Scott Andrew.

61

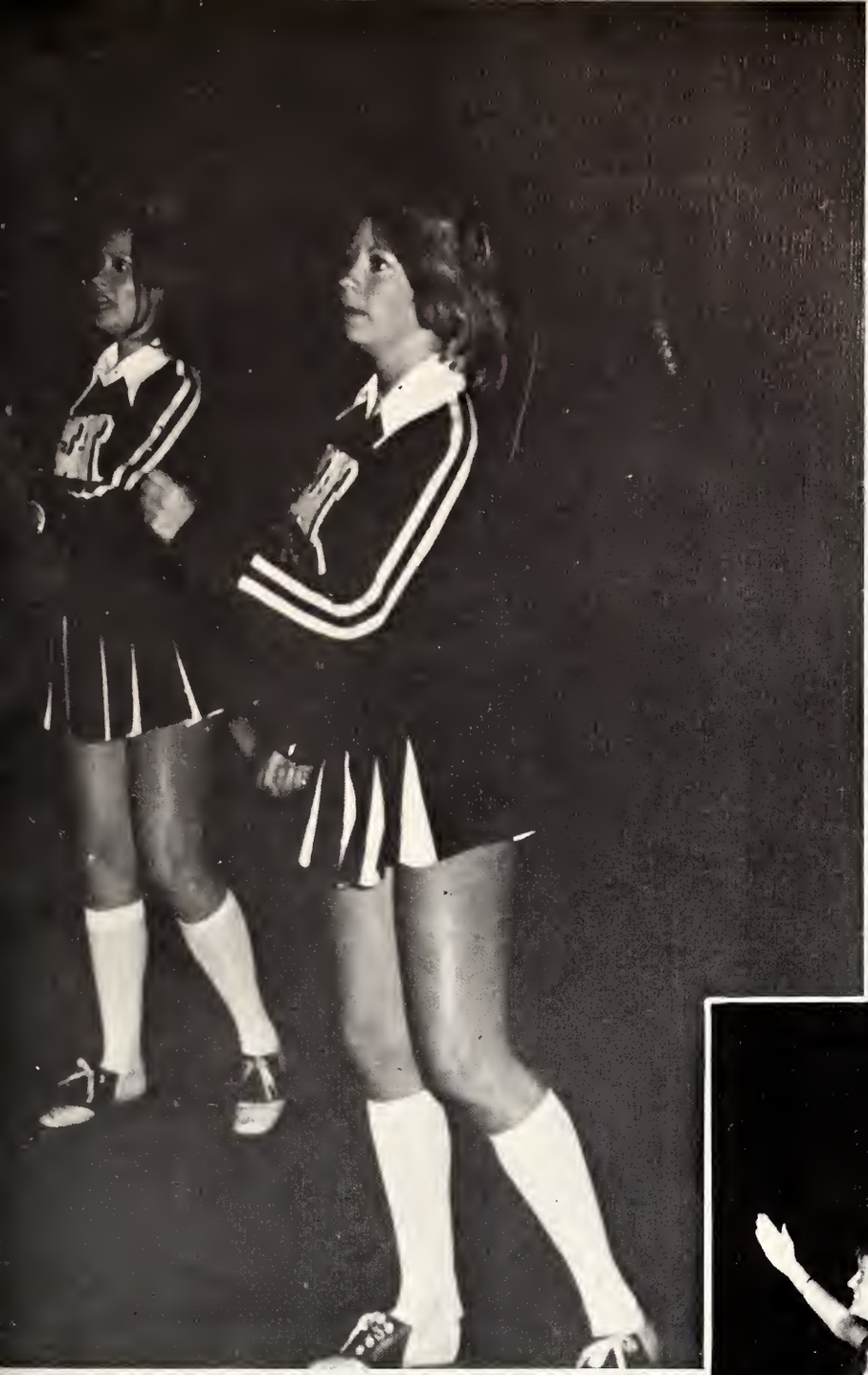

35 75 70 87 60 83 71 55 67 66 64 65 81 1 20
76 63 50 13 33 88 31 45 69 22 43 24 62
82 25 12 11 10 14 34 23 30 44 86 53 21

Eagles Post Winning Season

The Eagles, coached by Durwood Graham, Danny Neely, and Tim House, finished their 1974 football season with a 5-4-1 record, bettering last year's mark of 4-6.

After an opening loss to Northeast on the road, Hinds returned home to meet the Southwest Bears in their first home game. Southwest, taking advantage of a game plagued by turnovers, squeaked past Hinds 13-6. The following week at Wesson, the Eagles battled to a 7-7 tie with arch-rival Co-Lin.

A determined Hinds defense shocked Gulf Coast by producing a 16-10 victory over the Bulldogs in a game played at Perkingston. The Bulldogs went on to win the South Division championship, with the loss to the Eagles being the Bulldogs' only loss in division play. Again on the road the following week, the Eagles blanked the Northwest Rangers 7-0. Another victory was added when the Eagles rolled over East Central 24-0. A defense which forced seven turnovers, combined with a non-stop volatile offense, handed the Warriors a resounding defeat.

Homecoming activities were culminated by a victory over Mississippi Delta. The Eagles sneaked by the Trojans 14-7. Hinds' four-game winning streak was snapped when Jones handed the Eagles a surprise defeat, 6-3, the following game. A trip to Poplarville paid off for the Eagles as they came away with a valued 17-13 victory over defending South champs, Pearl River. In the final game of the season, the Eagles dropped an 11-7 decision to Itawamba.

The Eagles averaged 11.2 points per ballgame while giving up only 9.0 points. The Eagles at one time boasted of a four-game winning streak and finished winning five of their last seven games.

DURWOOD GRAHAM
Head Coach

DANNY NEELY
Assistant Coach

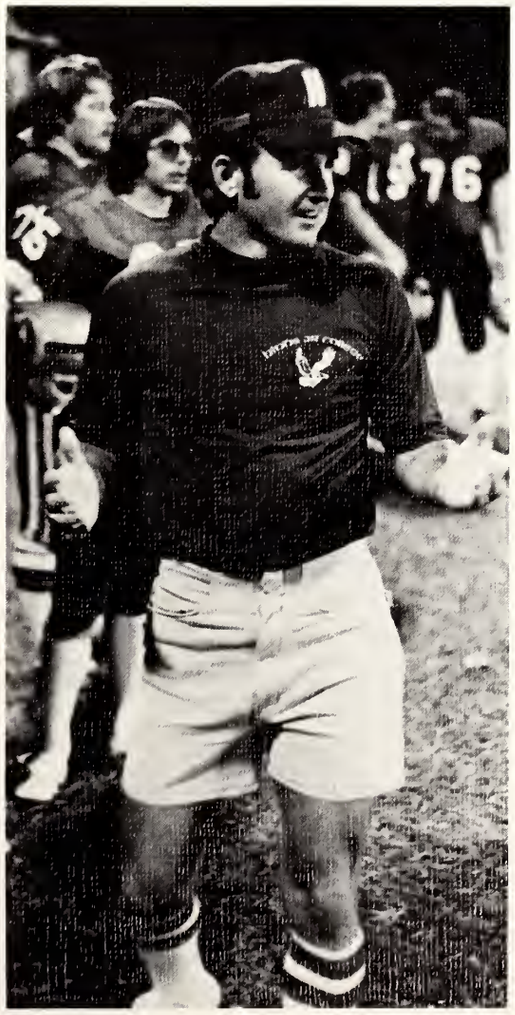

TIM HOUSE
Assistant Coach

MANAGERS

Wayne Scott
Mike Brown

ROY LINDSAY
Offensive Guard

BOBBY NOLEN
Offensive Guard

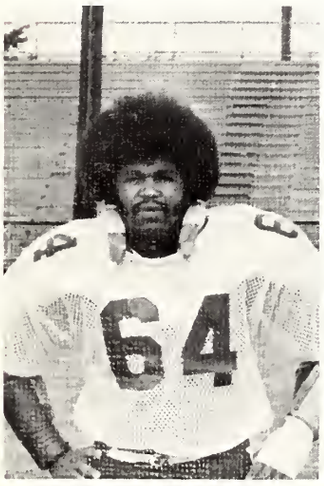

CHARLES SELMA
Offensive Guard

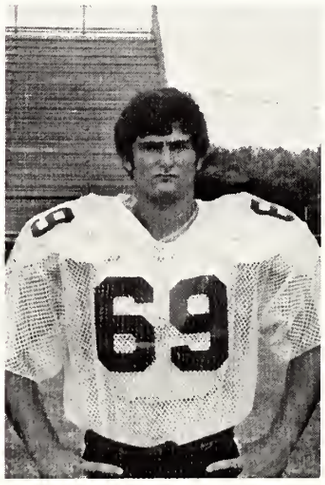

RAY WILLIAMS
Offensive Guard

SHANE
FORTENBERRY
Center

TED TAYLOR
Center

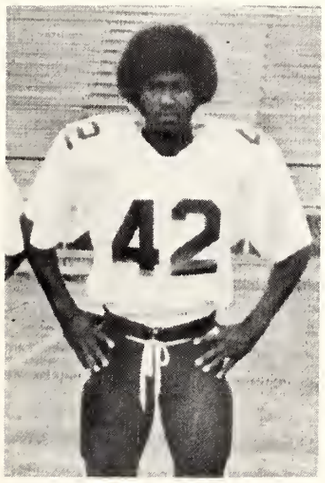

MAURICE BOLTON
Defensive Back

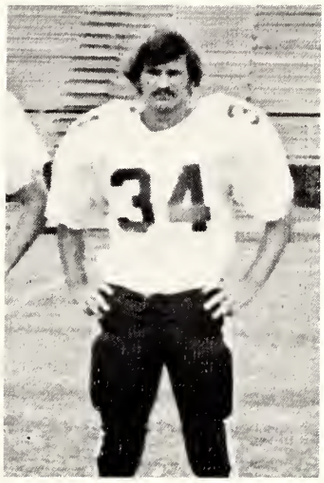

BARNEY FINCH
Defensive Back

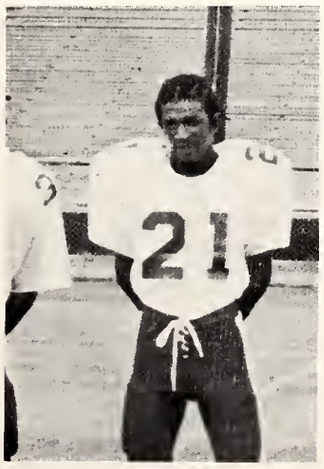

LARRY JAMES
Defensive Back

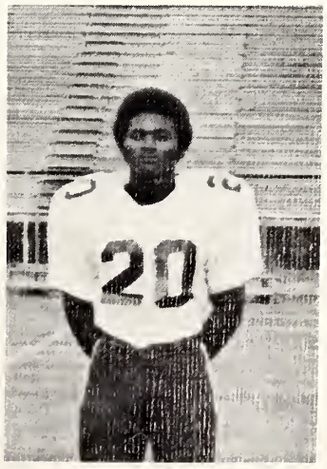

FRANK LAMPLEY
Defensive Back

VICTOR
WILLIAMSON
Defensive Back

RAYMOND CARMEANS
Offensive Tackle

BOBBY HEMPHILL
Offensive Tackle

JERRY PITTS
Offensive Tackle

MIKE TYSON
Offensive Tackle

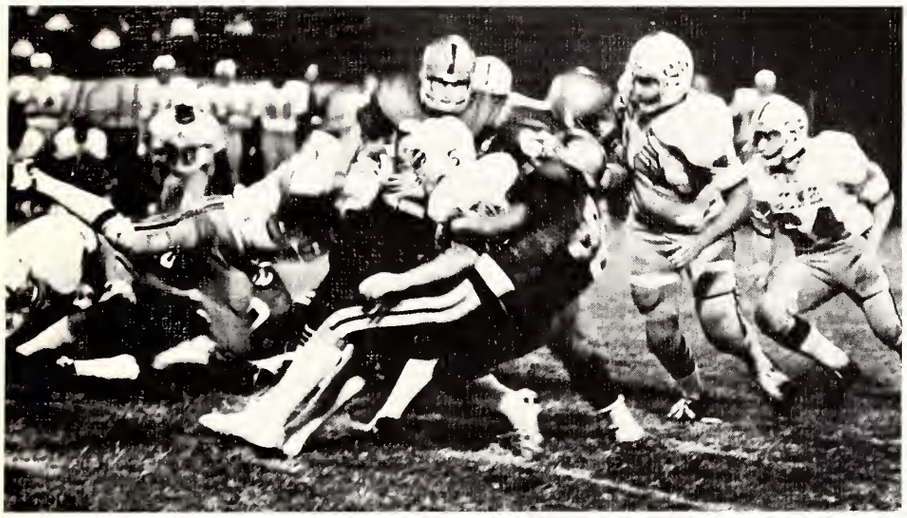

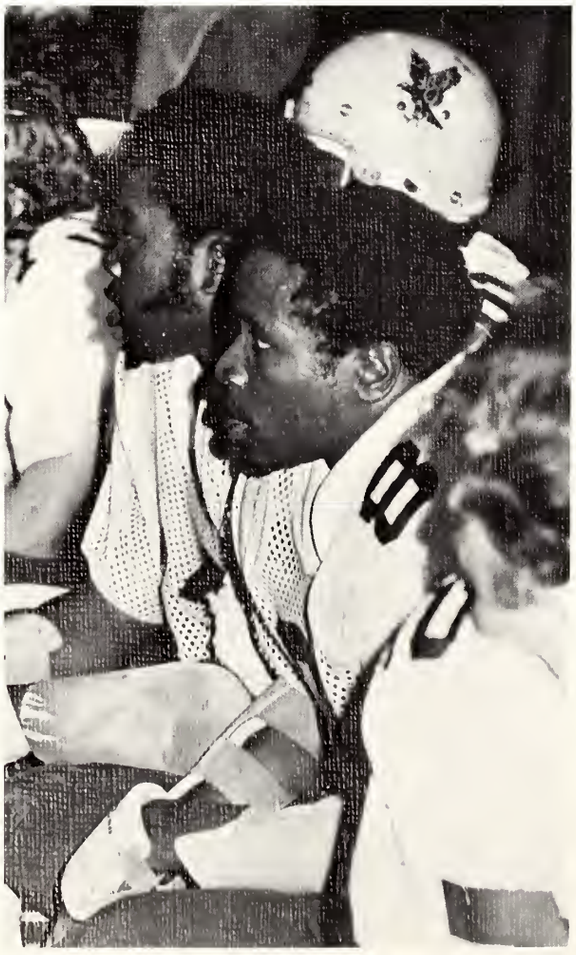

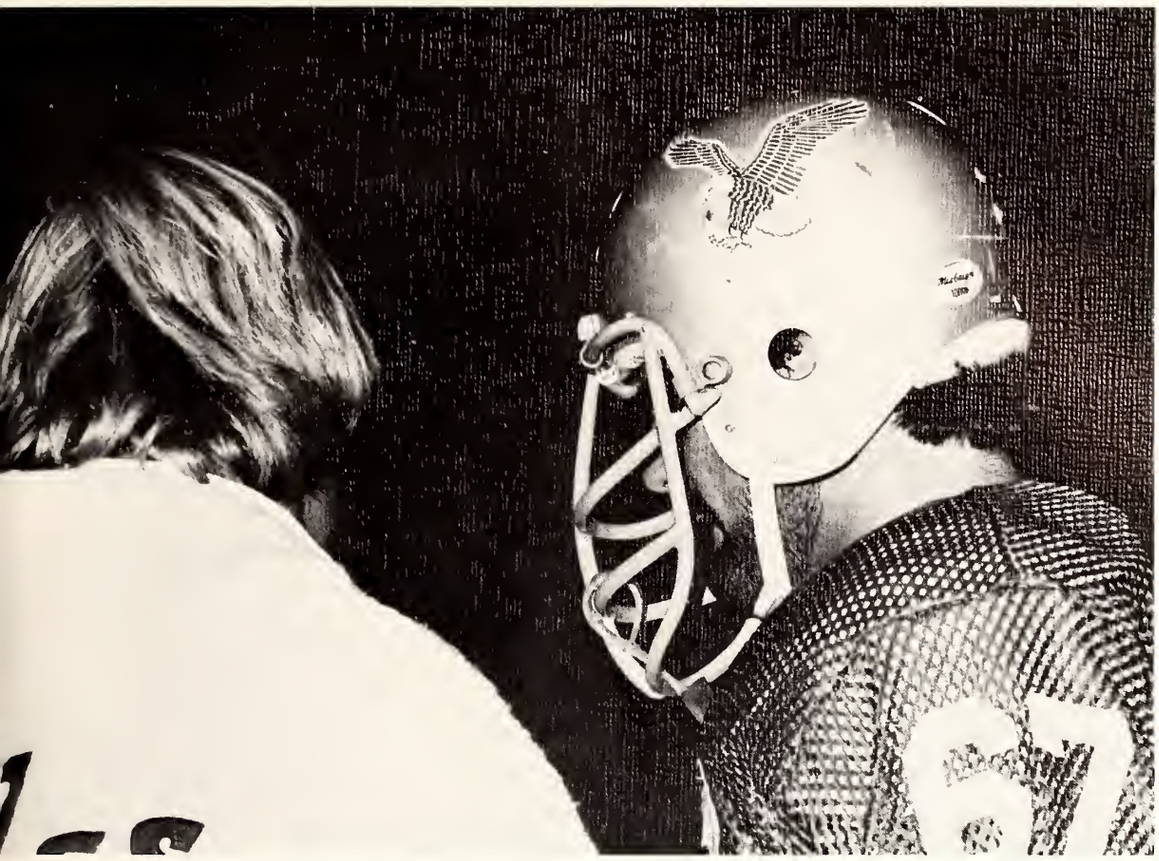

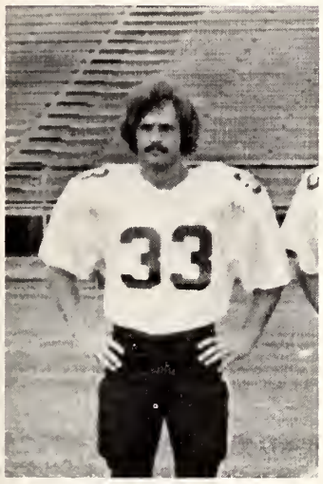

STEVE DAVIS
Linebacker

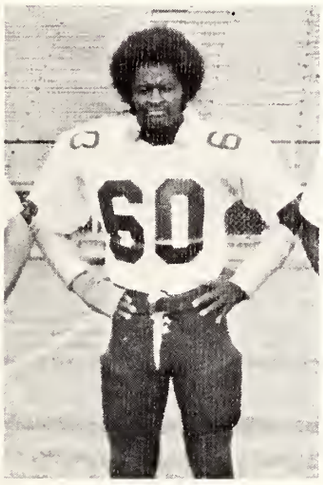

ROY JONES
Linebacker

BRUCE KIMBROUGH
Linebacker

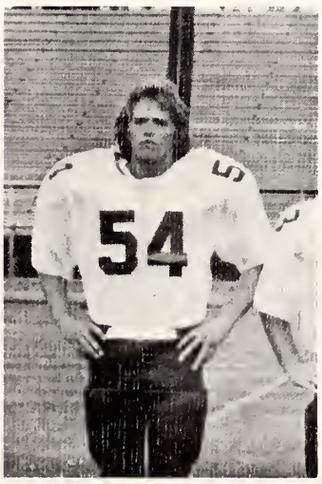

MARTY LADD
Linebacker

CURT PELLEGRIN
Linebacker

GLYNN WALKER
Linebacker

BRUCE DEVENY
Halfback

JACK DUCKWORTH
Halfback

GEORGE HILL
Halfback

LARRY MADDOX
Halfback

WALTER MURRIEL
Halfback

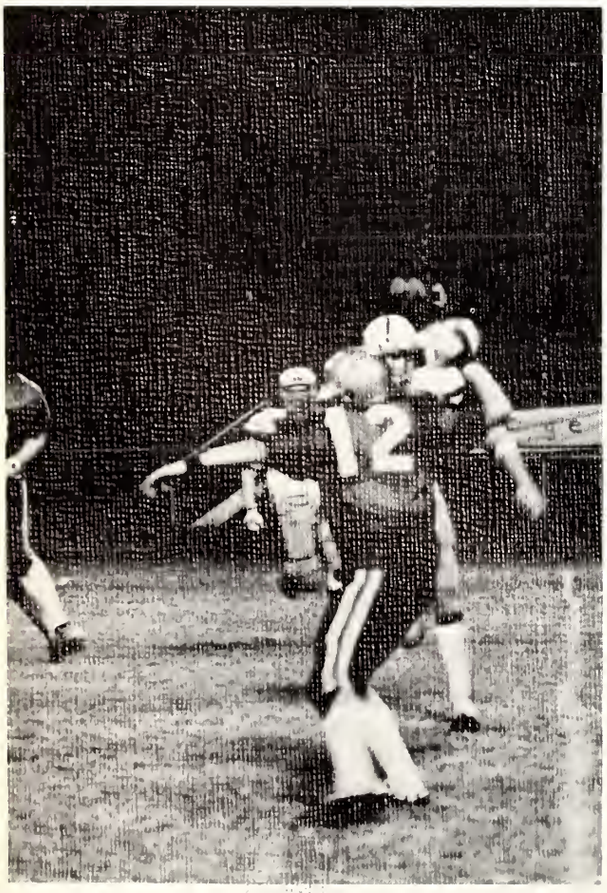

JAMES CRAIN
Quarterback

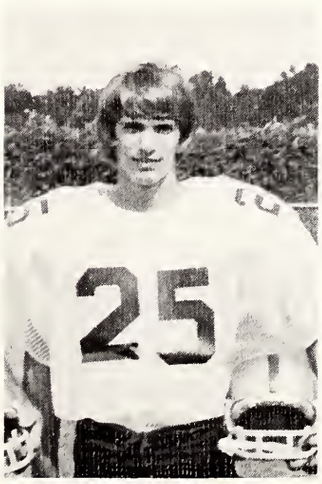

BOBBY FOSTER
Quarterback

BILL LOYACONO
Quarterback

RICK TRUSTY
Quarterback

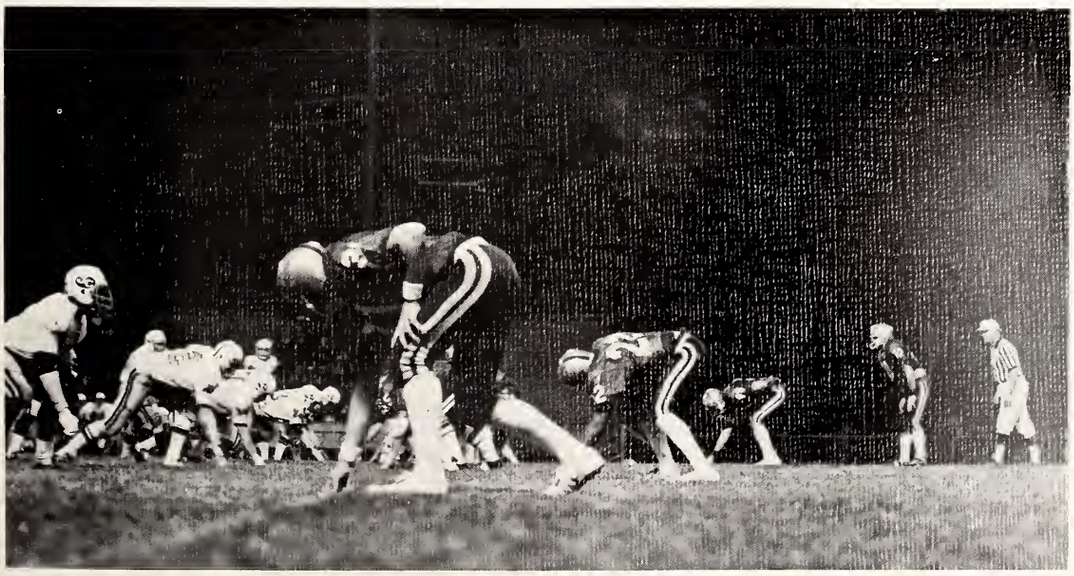

TIM TUCKER
Quarterback

CHUCK BARNES
Defensive End

WALTER BEAMON
Defensive End

LEROY BROWN
Defensive End

GARY GRANT
Defensive End
Linebacker

HOWARD WALTON
Defensive End

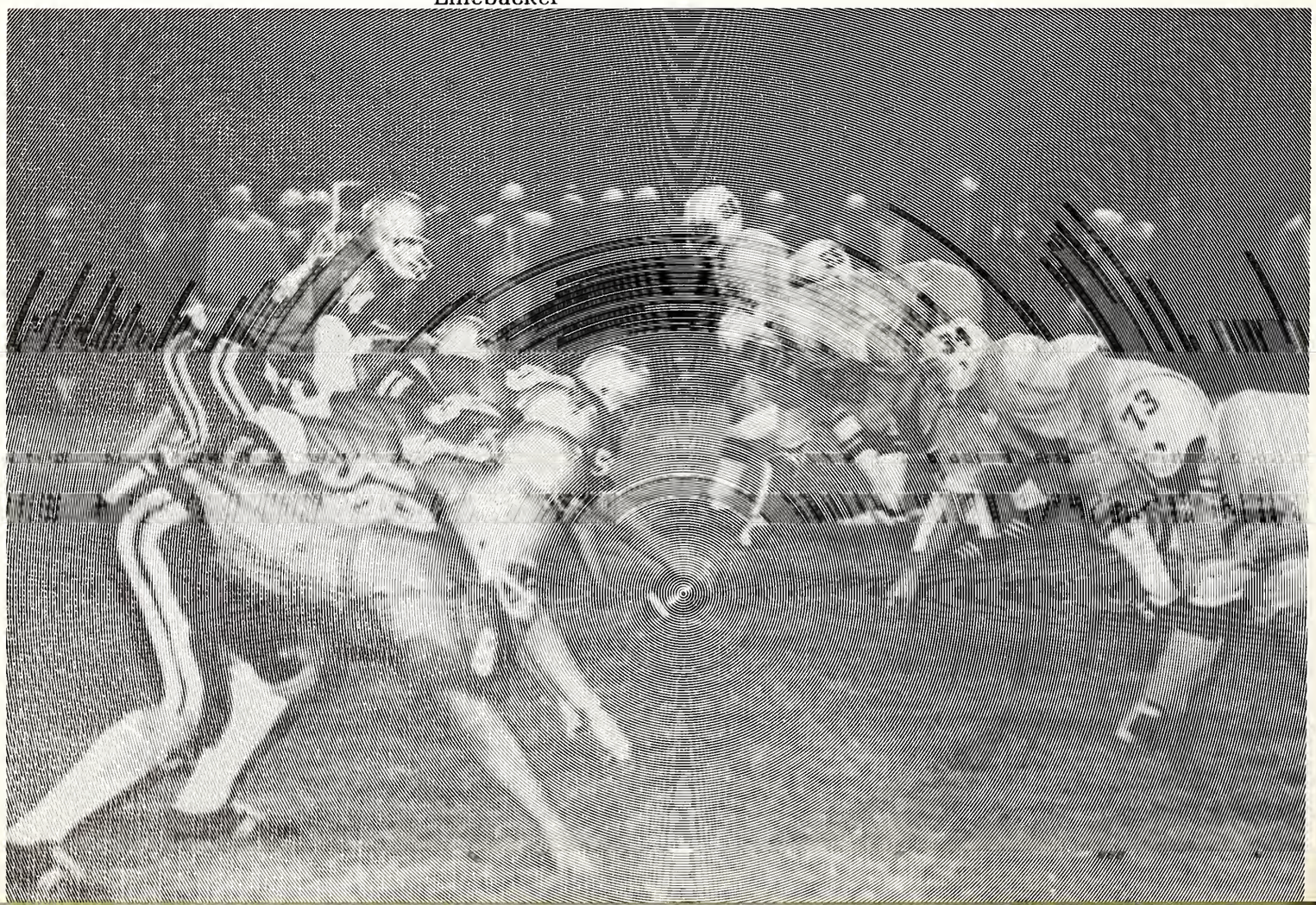

MIKE BLOODWORTH
Defensive Tackle

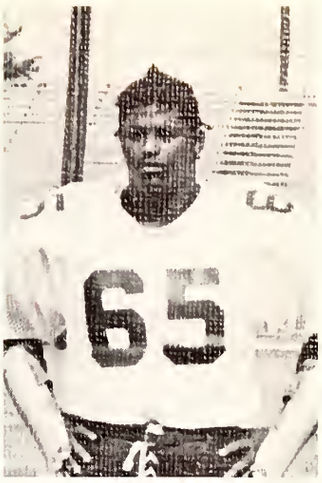

MARVIN HARPER
Defensive Tackle

JASPER JACOBS
Defensive Tackle

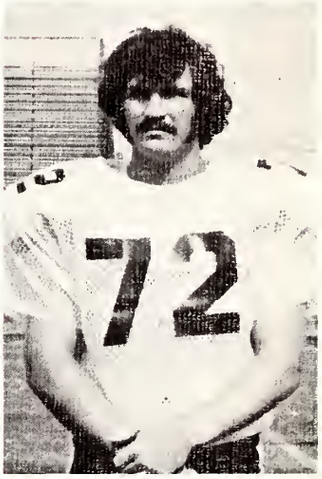

JAY REEVES
Defensive Tackle

EUGENE DAVIS
Defensive Tackle
Linebacker

RONNIE PITTS
Defensive Tackle
Linebacker

BILL DILLARD
Tight End

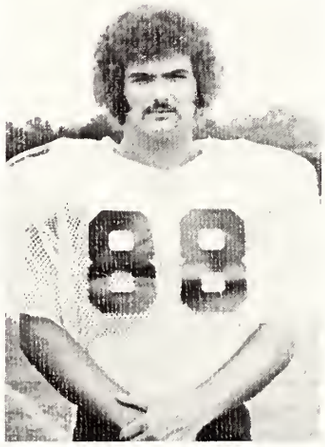

MONTY MONTGOMERY
Tight End

DAVID POWELL
Tight End

HAL LOUIS
Split End

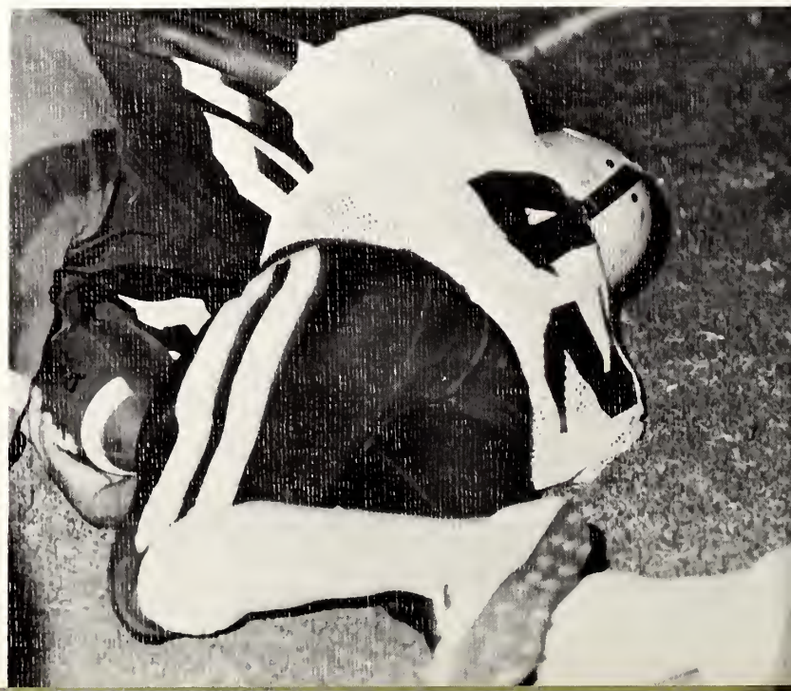

CHARLES DAVIS
Safety

MELVIN PICOU
Safety

WILKENS ROAN
Safety

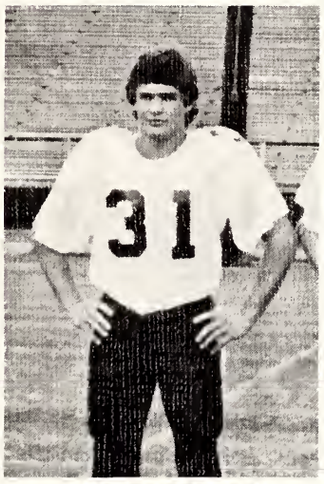

FRANK ELLIS
Wide Receiver

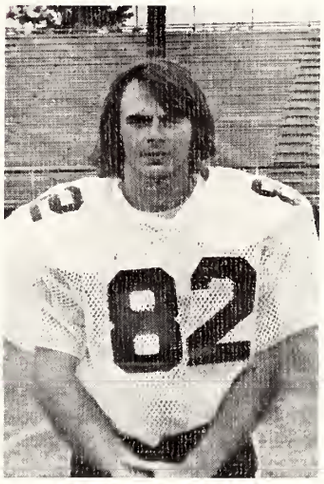

MARK HARRIS
Wide Receiver

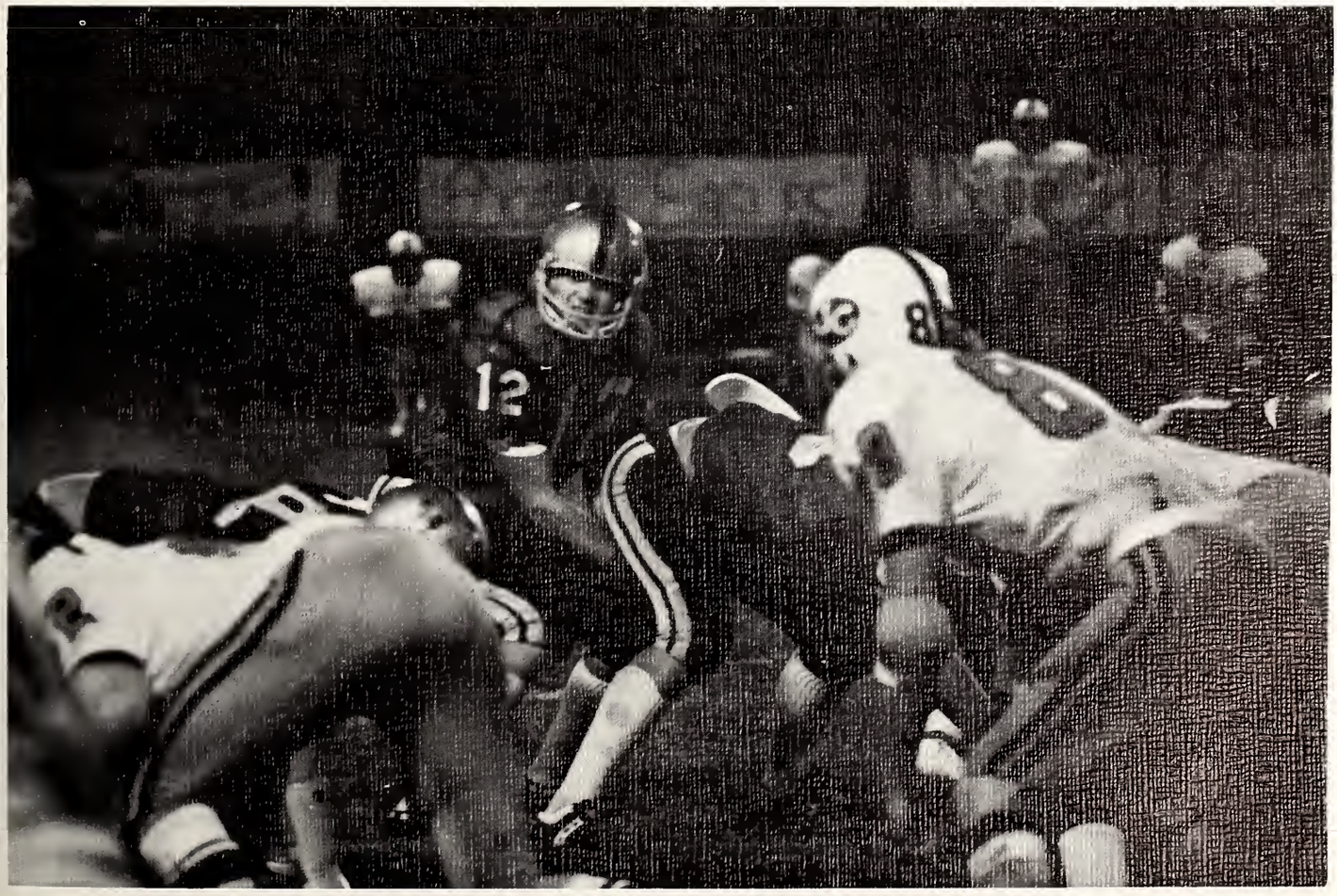

30
63

14
10

12

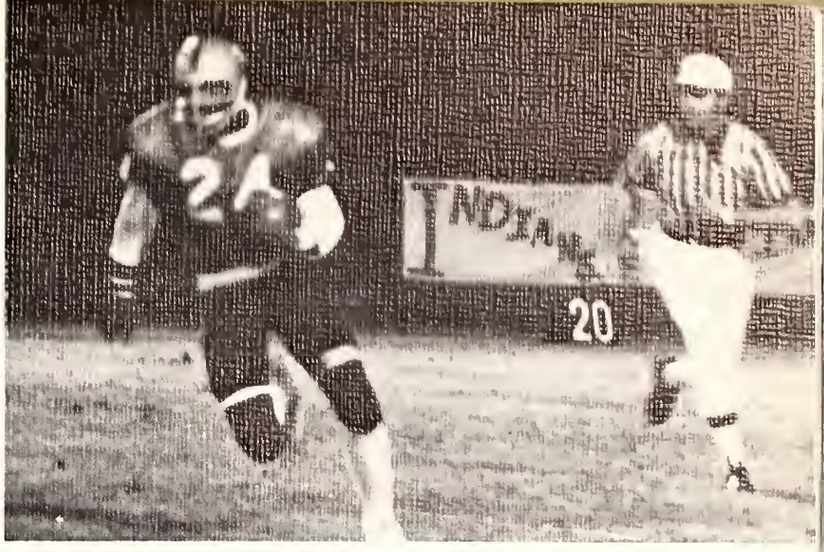
INDIA
20

BOZO

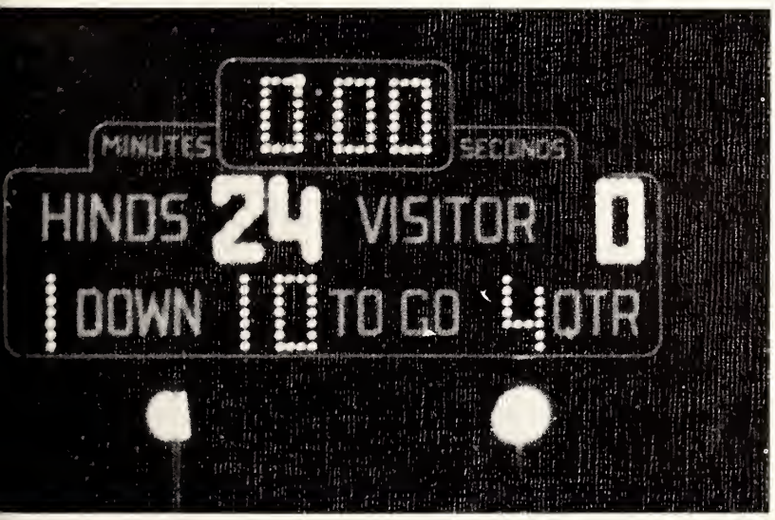
MINUTES
0:00
SECONDS
HINDS 24 VISITOR 0
1 DOWN 10 TO GO 4 QTR

HINDS
22
HINDS
10
HINDS
33
HINDS
13
HINDS
32
HINDS
24
HINDS
31
HINDS
12
HINDS
30
HINDS
17

Coach BOB GARRISON

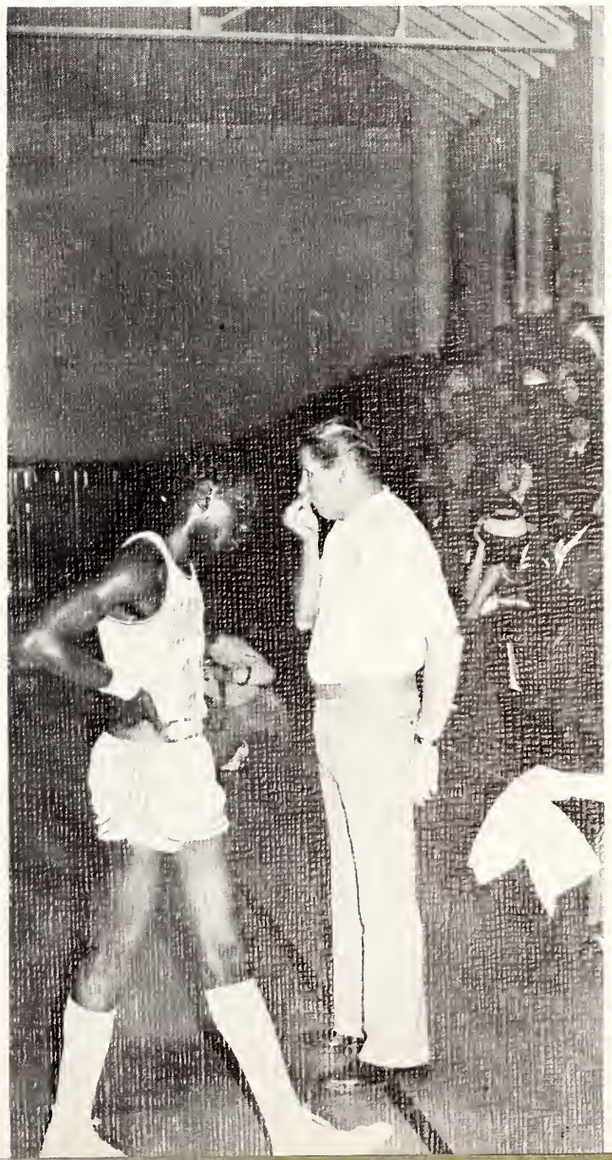

ARRON WADSWORTH
Guard

MAURICE ZOLLIECOFFER
Guard

RANDY BAILEY
Guard

JAMES CRAIN
Guard

JAMES BANKS
Forward

JAMES BAILEY
Forward

JAMES BUTLER
Forward

STEVE DAVIDSON
Guard

WILLIE HUSBAND
Guard

EDDIE HAYES
Forward

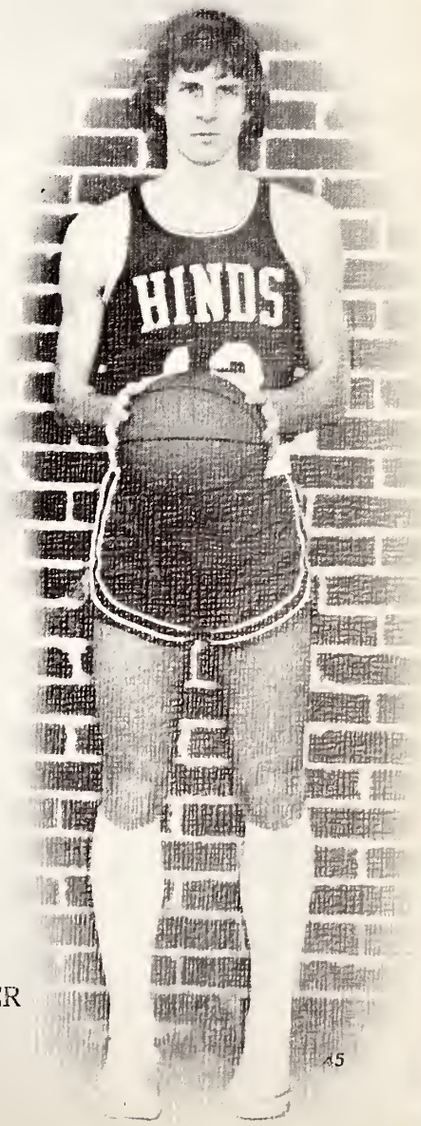

CHARLES PORTER
Guard

GLES

HINDS
13

HINDS
32

25
11

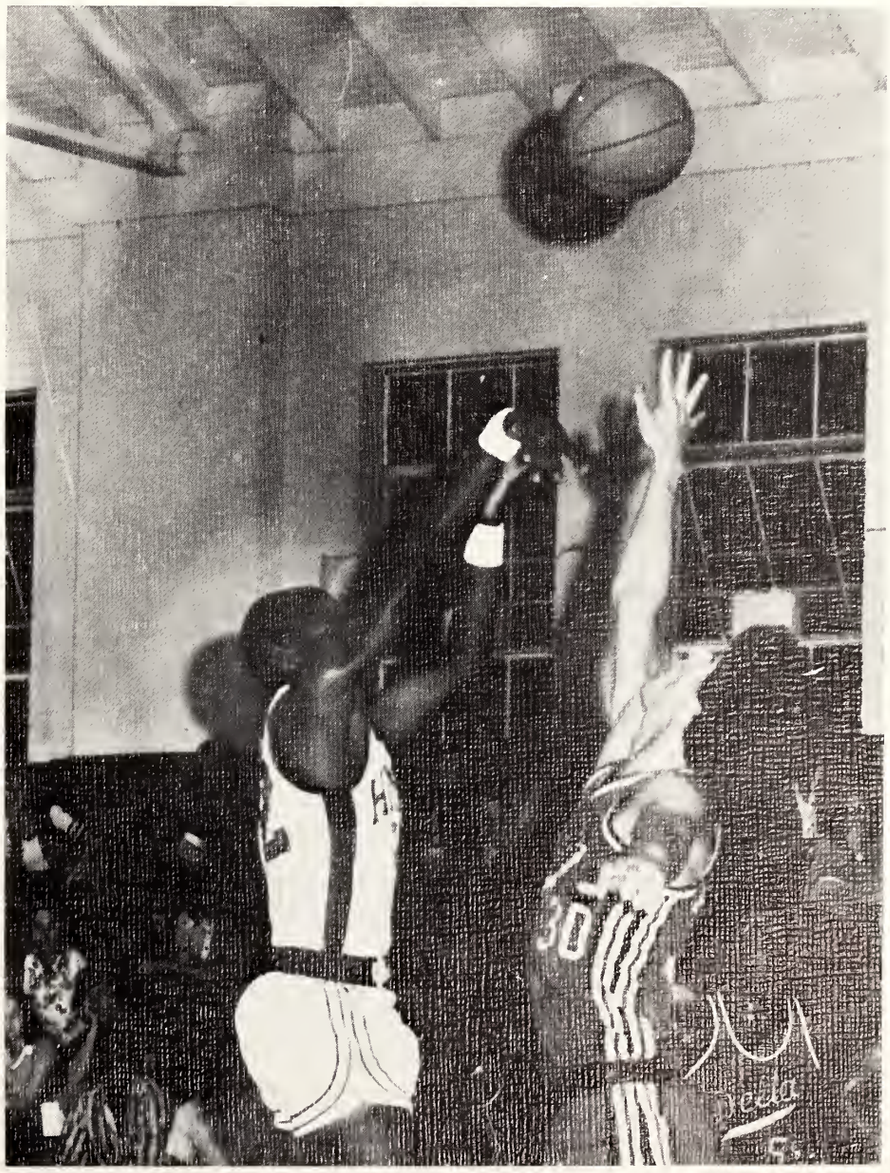

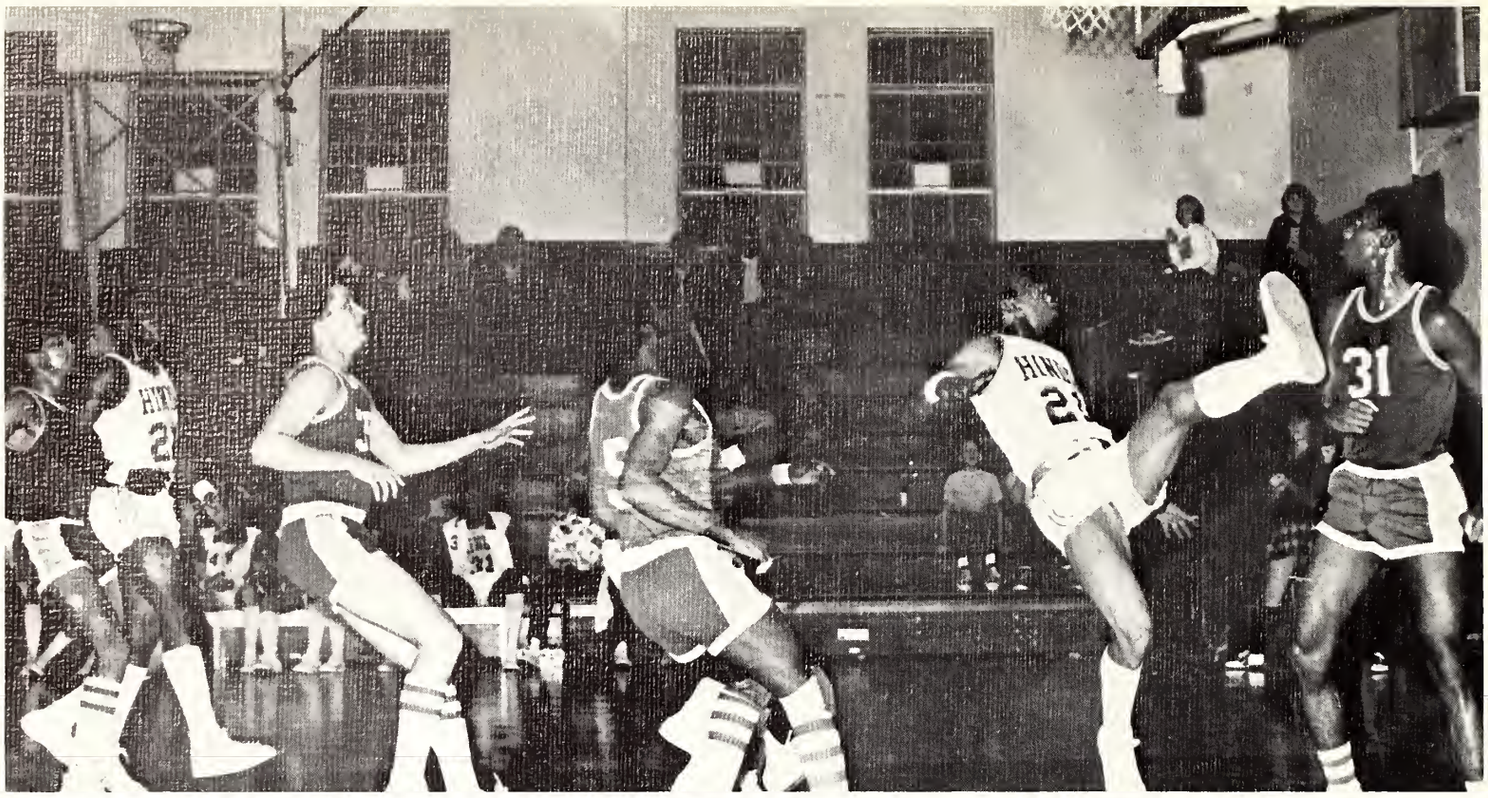

32

HINDS

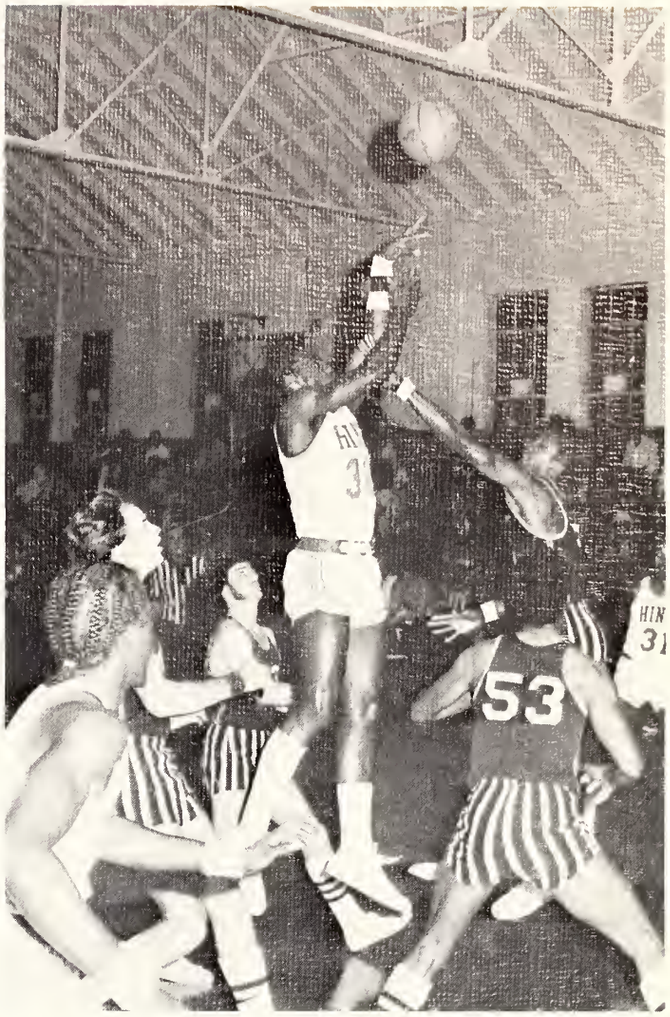
53

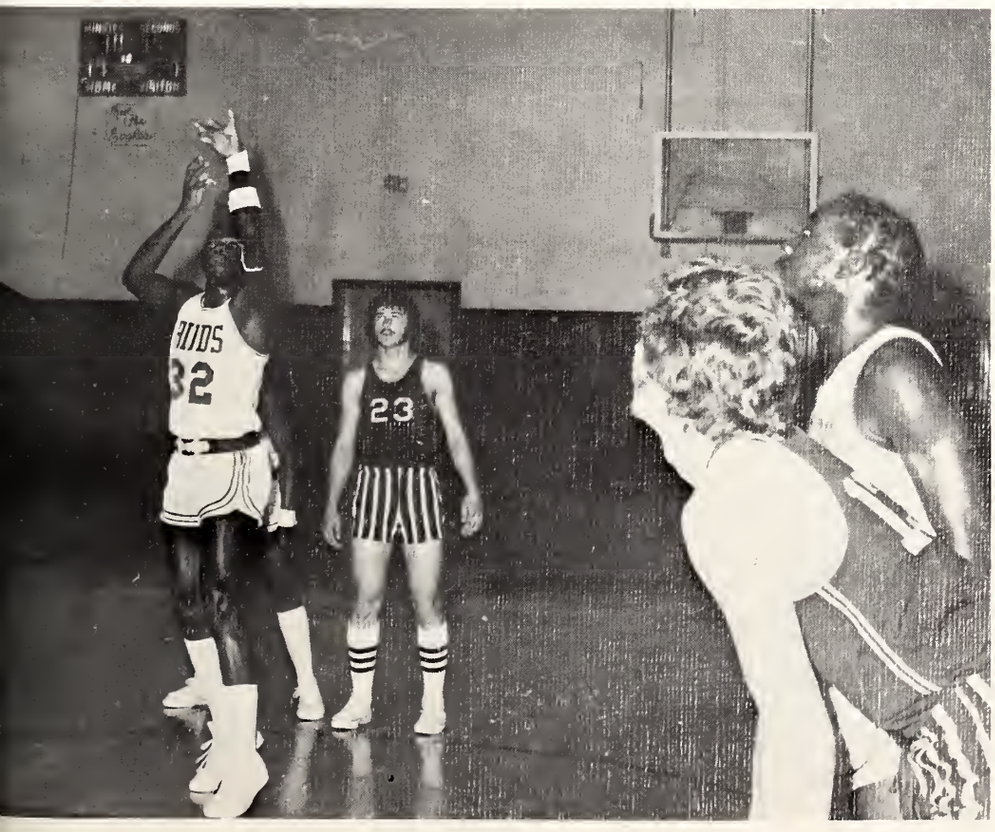
32
23

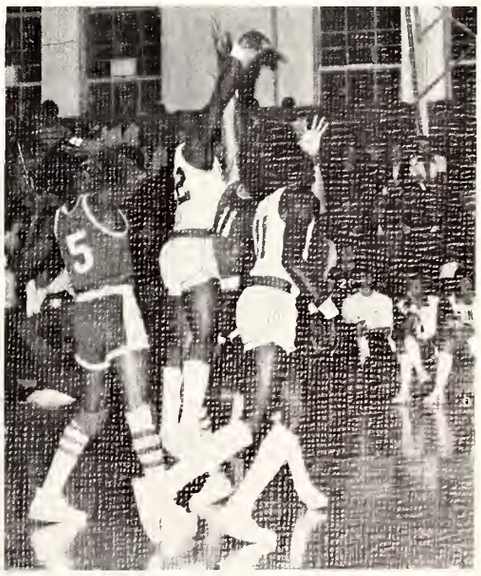

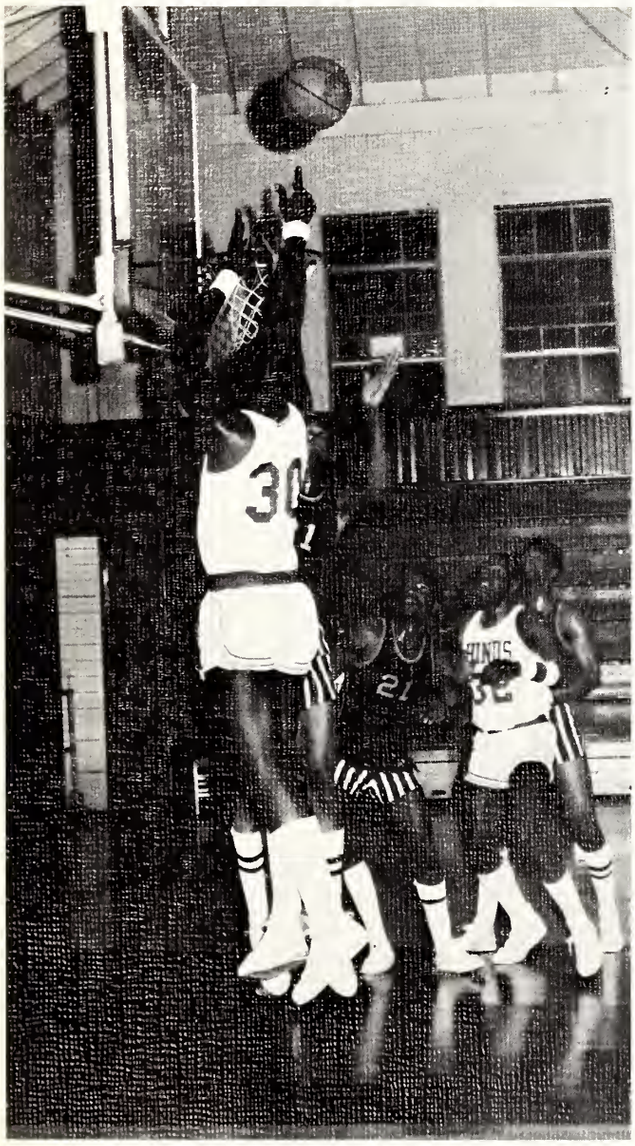

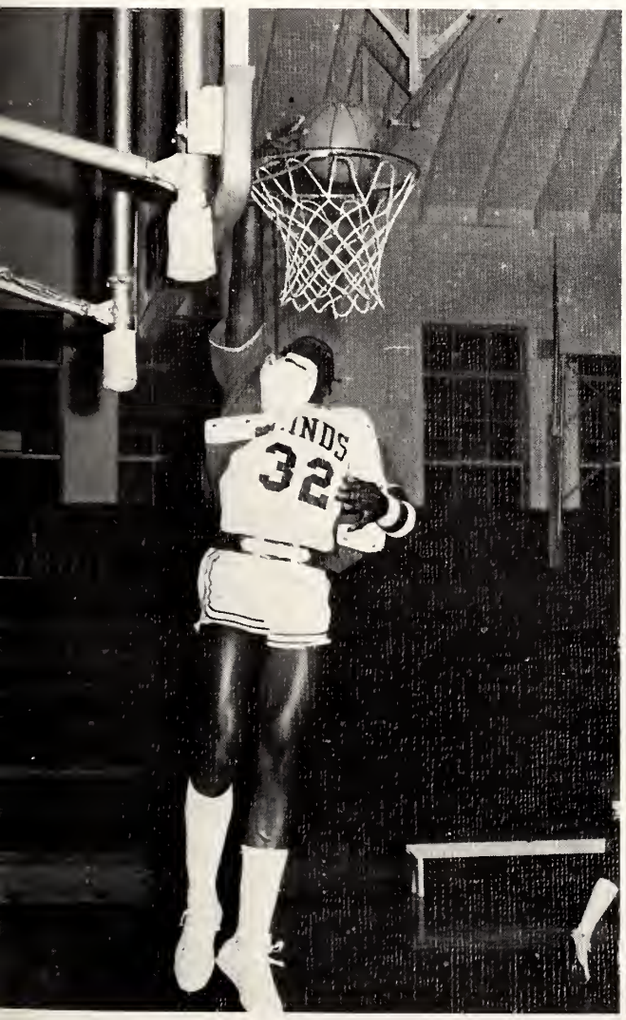
32

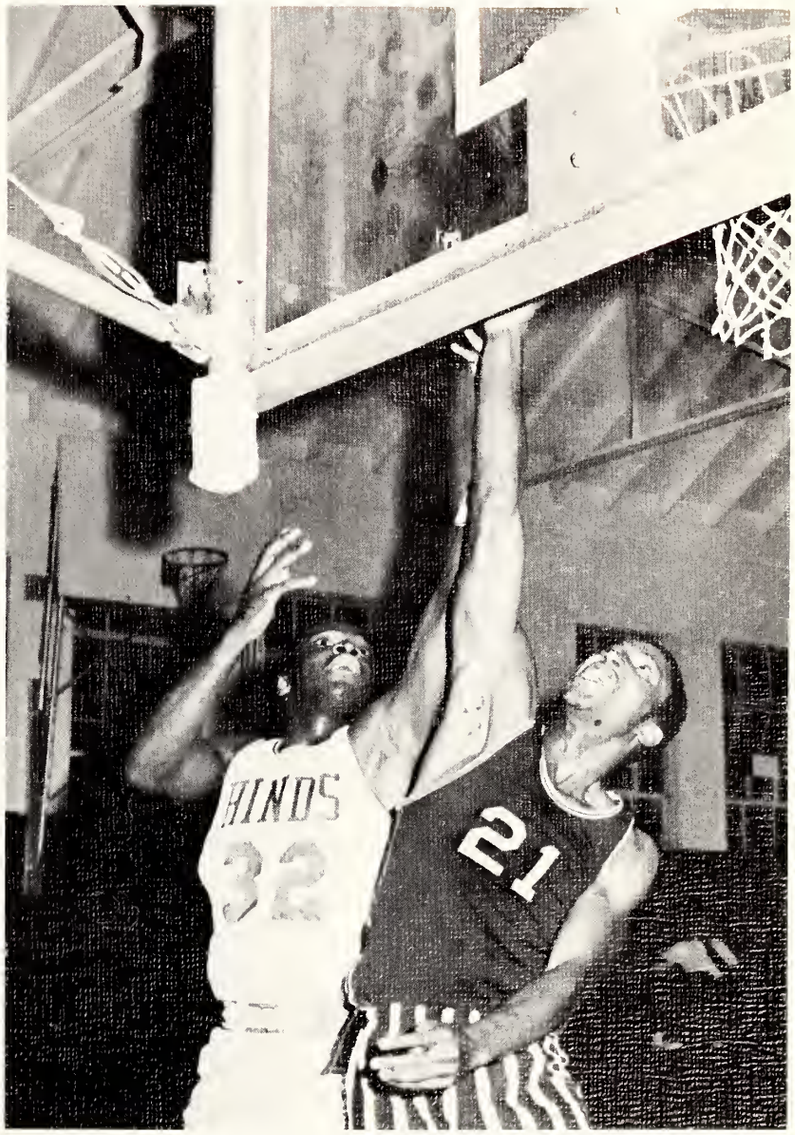
HINDS
32

Girls Basketball

Kneeling From Left: Deborah Blakeney, Jane Hobbs, Carolyn Palmer, Karen Bolls. *Standing From Left:* Susan Clarke, Dadie Nolan, Pam Matthews, Kathy Gower, Debby Hughey, Janet Varner, Melinda Miller, and Charlene Hill.

RENE WARREN
Coach

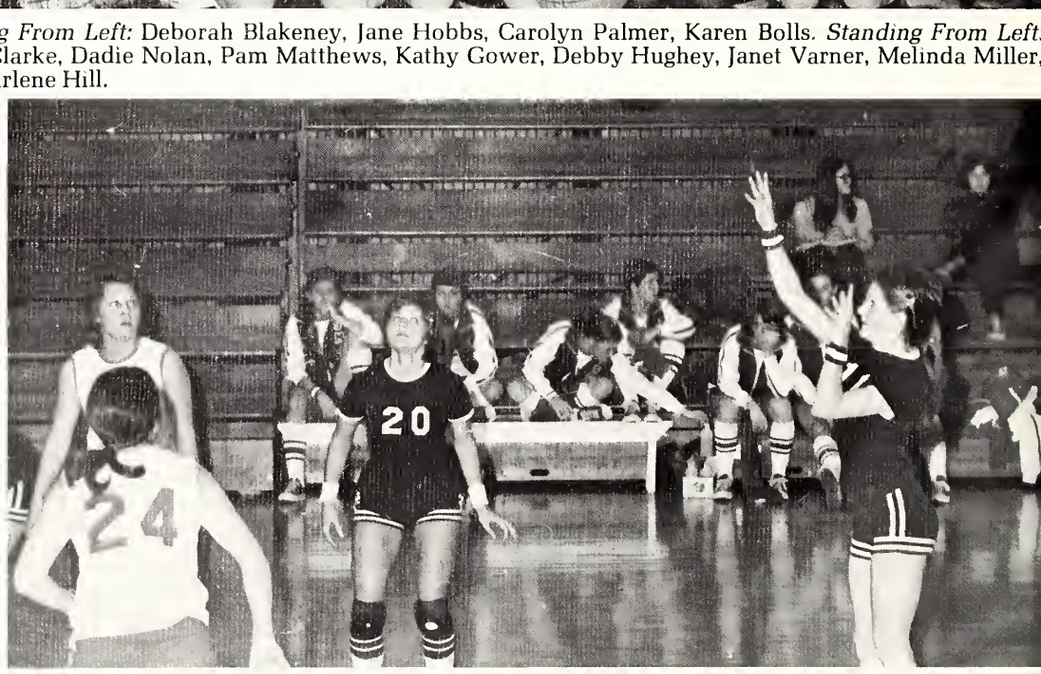

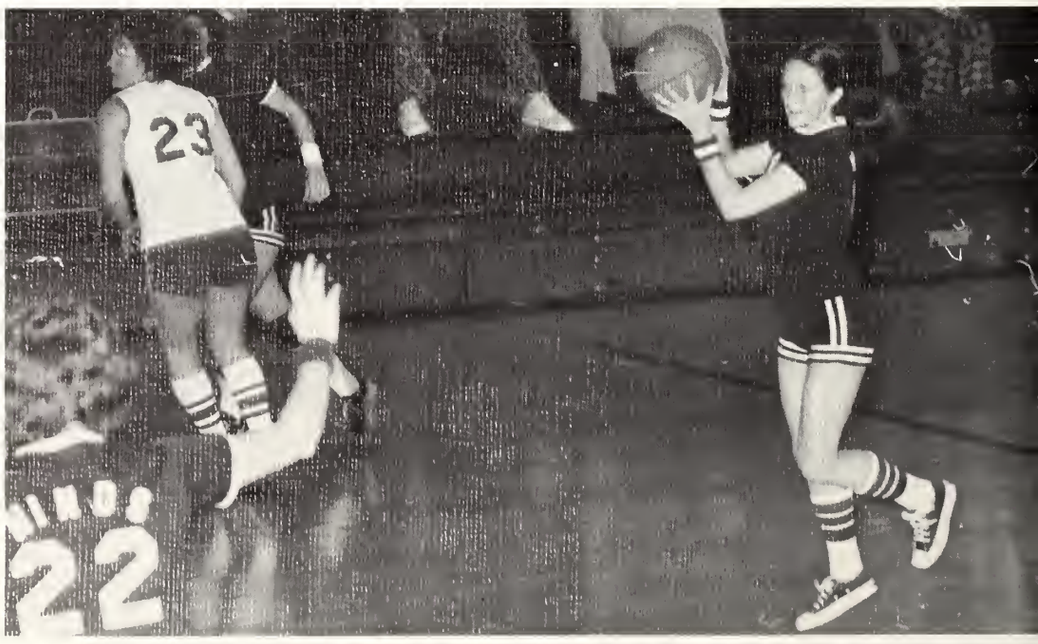

30

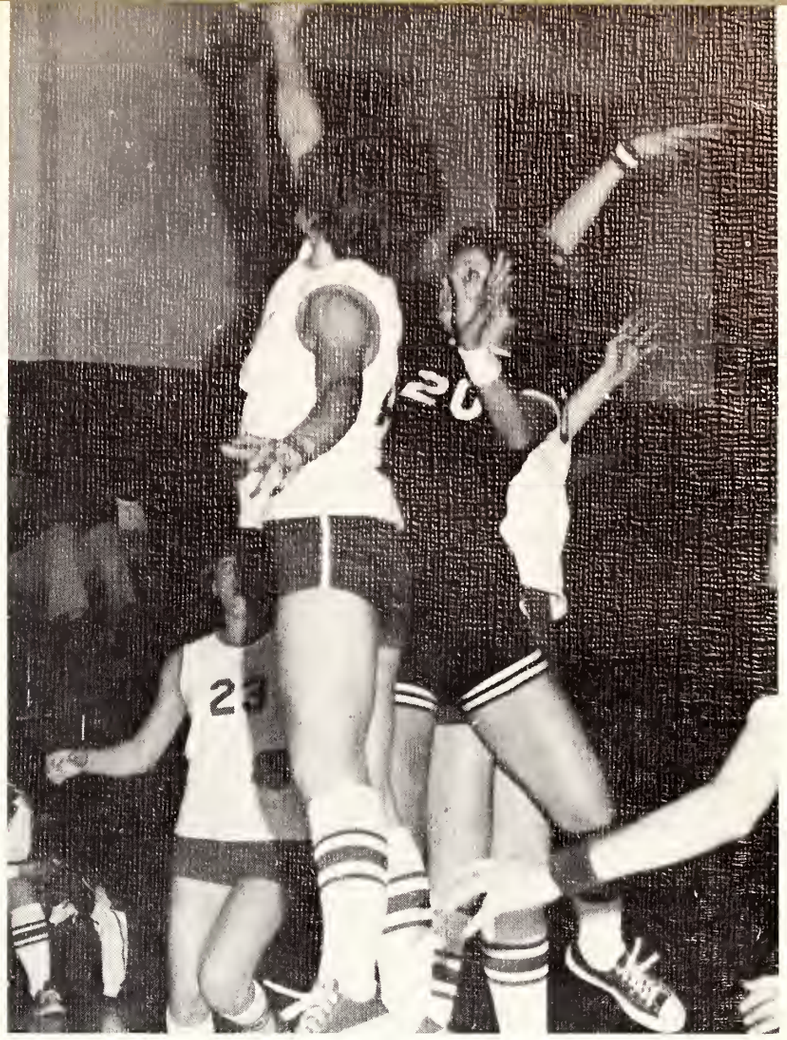
20

HINDS
12

12

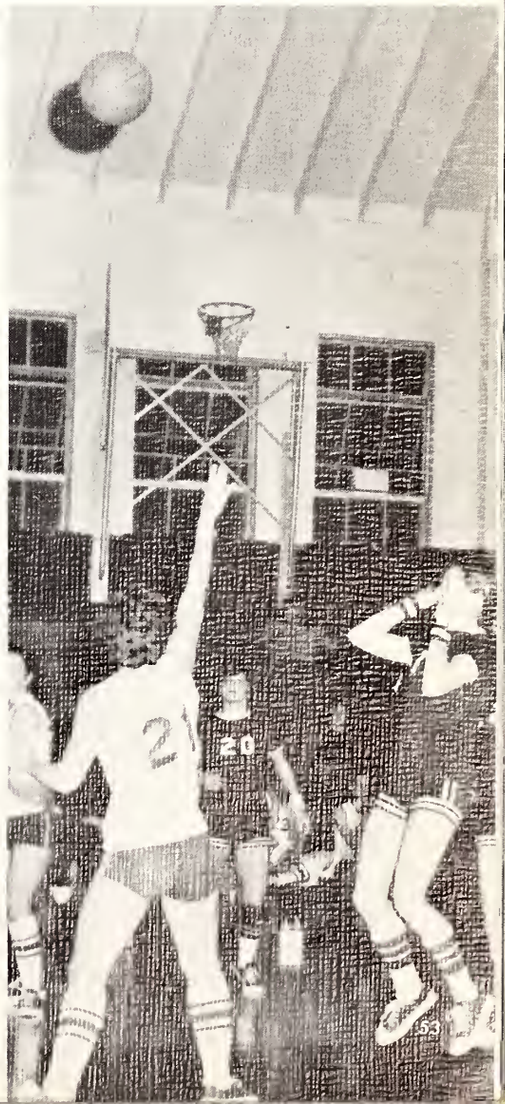
20

Track

Kneeling From Left: Charles Davis, Charles Stamps, Franky Ellis, and Alexander Morrow. *Standing From Left:* Walter Beamon, Chip Crowder, Bill Dillard, Hal Louis.

DURWOOD GRAHAM
Coach

VISITOR
TO GO
QTR

Tennis

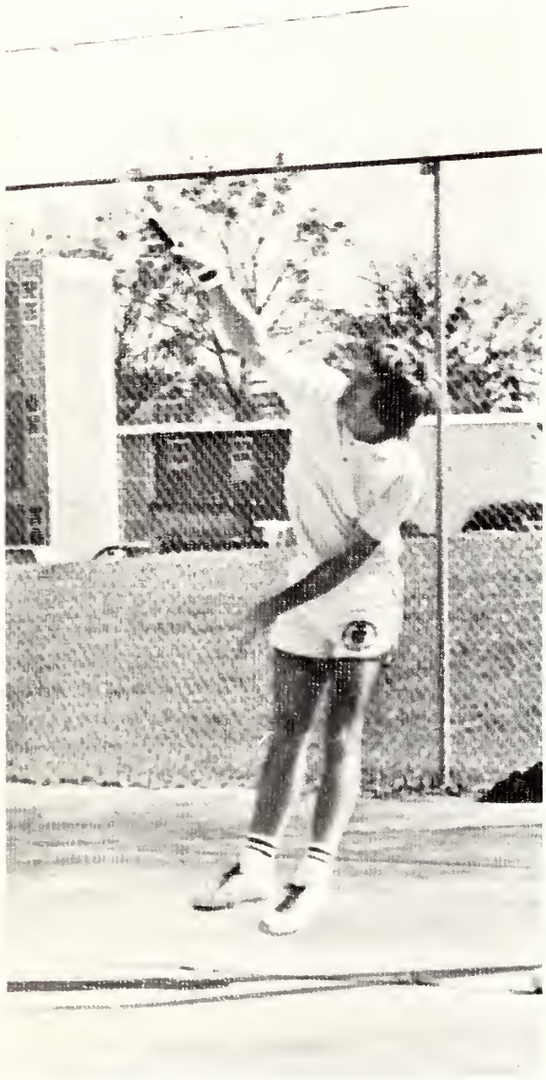

BUTCH HUTCHINS

SCOOTER CARR

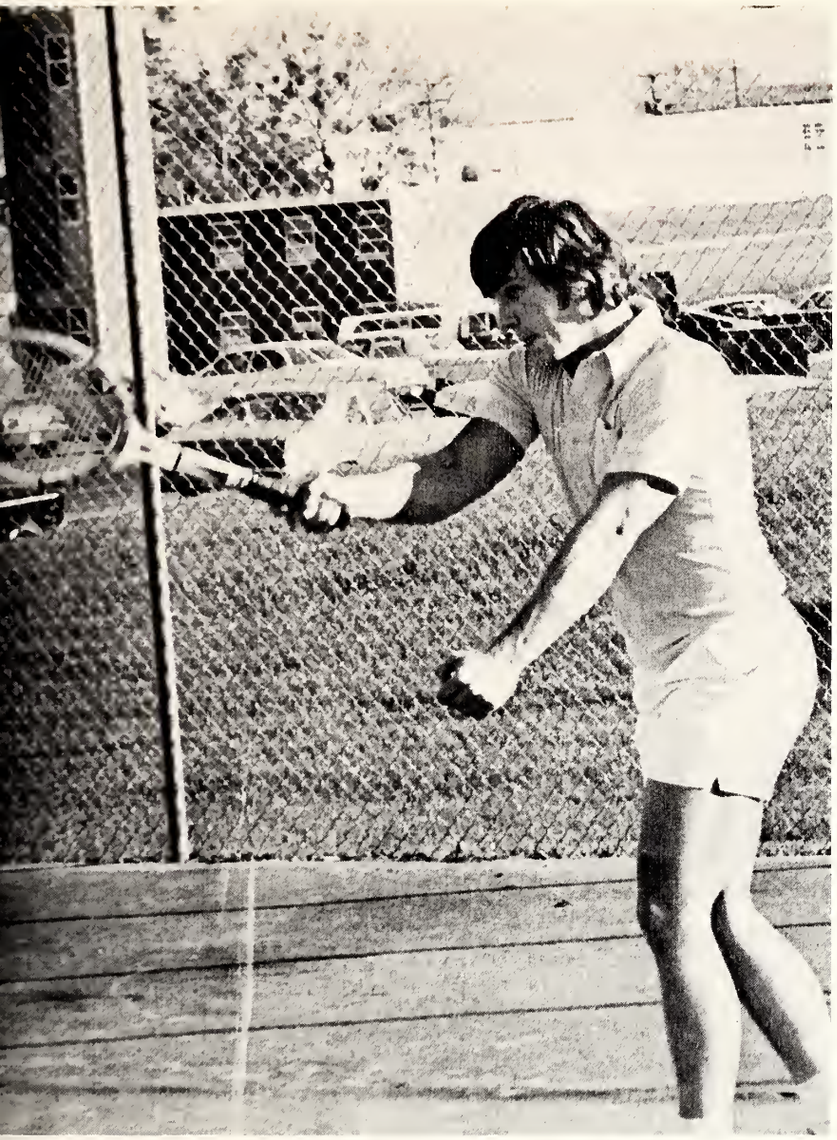

FLOYD WALL

JOEL ROBERTS

Girls Volleyball

Nationally Ranked Women's Volleyball Team — *Front Row, From Left:* Pam Matthews, Peggy (Sneek) Crowder, Linda Wilson, Jane Hobbs, Debra Blakeney, Mary Ann Deerdorf, and Debbie Hughey.
Back Row, From Left: Dadie Noland, Melinda Miller, Kathy McKissack, Dot Keyes, and Charlene Hill.

24
5
22

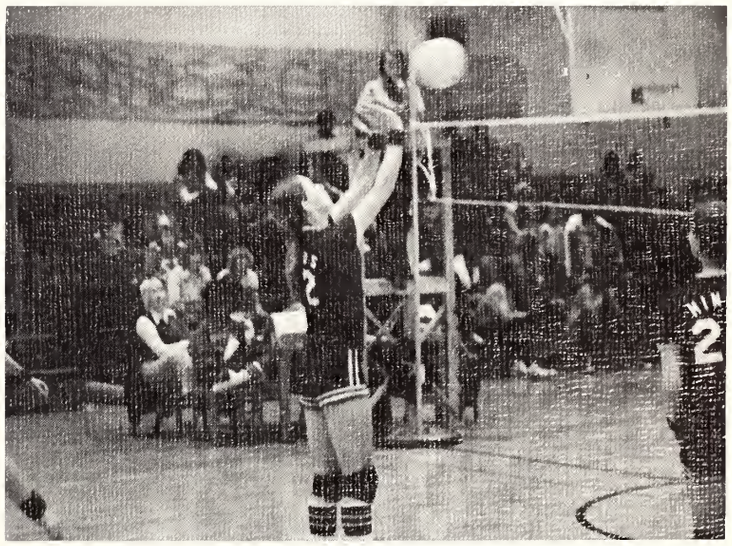

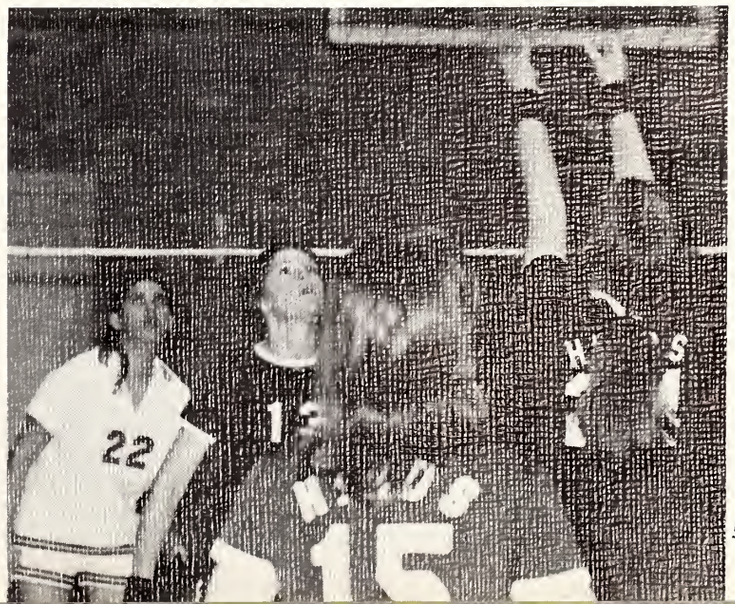
22
15

Boy's Intramural Football

ROUGHNECKS WIN — Members of the Men's Intramural Flag Football team are bottom row from left, Will Grubbs, Paul Bullock, Walt Schmidt, Jimmy McGuire, Jimmy Guess, and Shic Locke. Top row from left are Jimmy Morrison, Ricky Reed, Larry Locke, Clarence Carter, Bruce Williamson, and Gil Nicholson, coach. The Roughnecks finished with a 6-0 record beating out the Aardwarks 4-1-1.

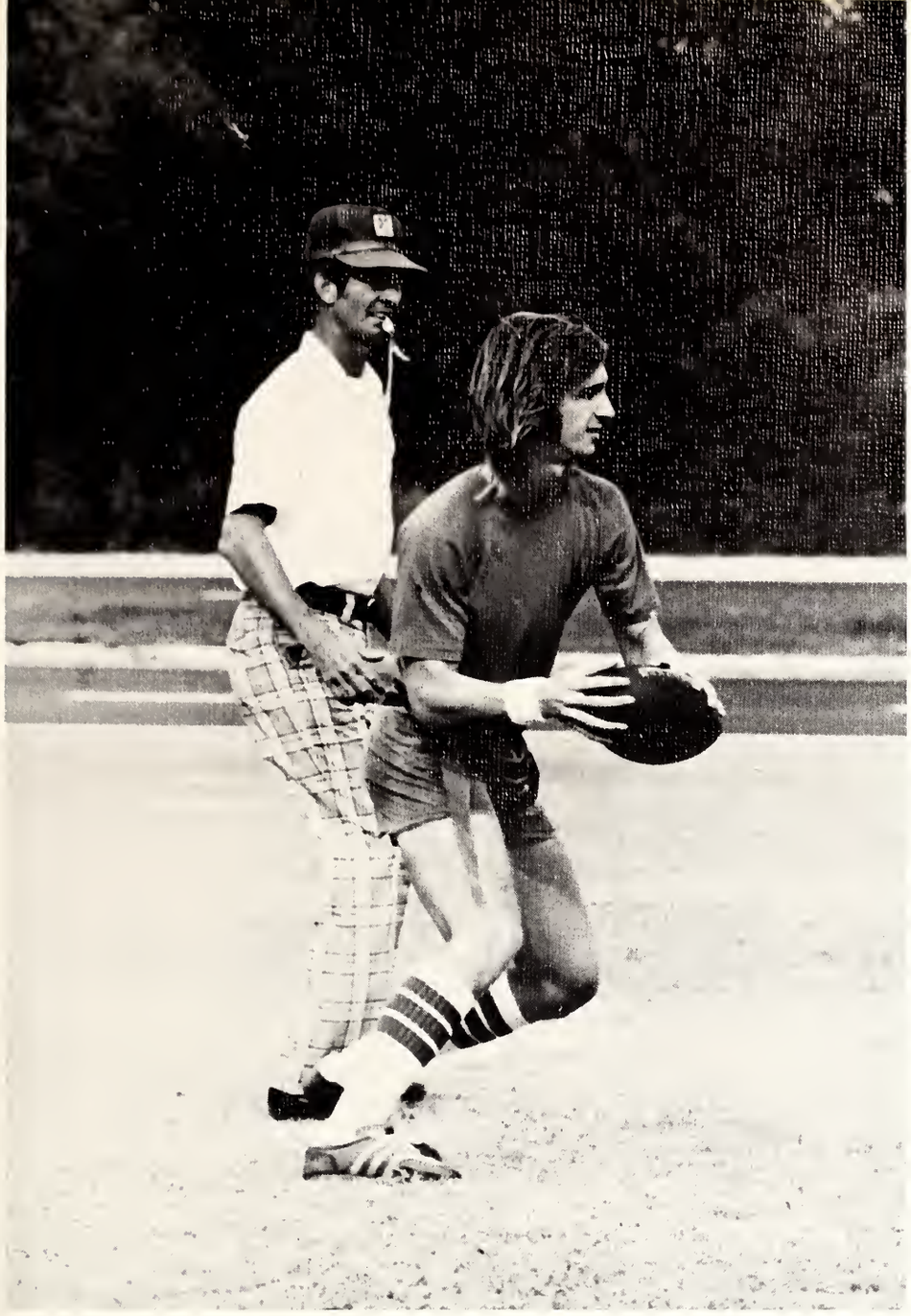

Boys Intra-mural Basketball

30

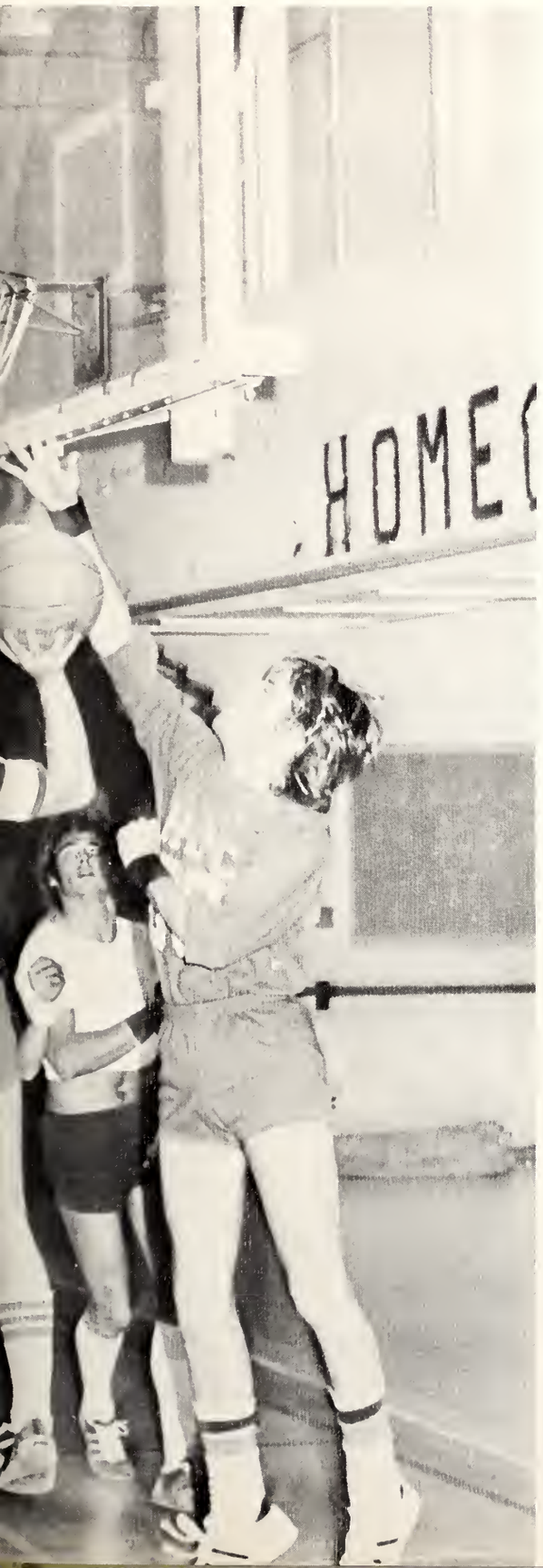
HOME

4

6

Girls Intramural Football

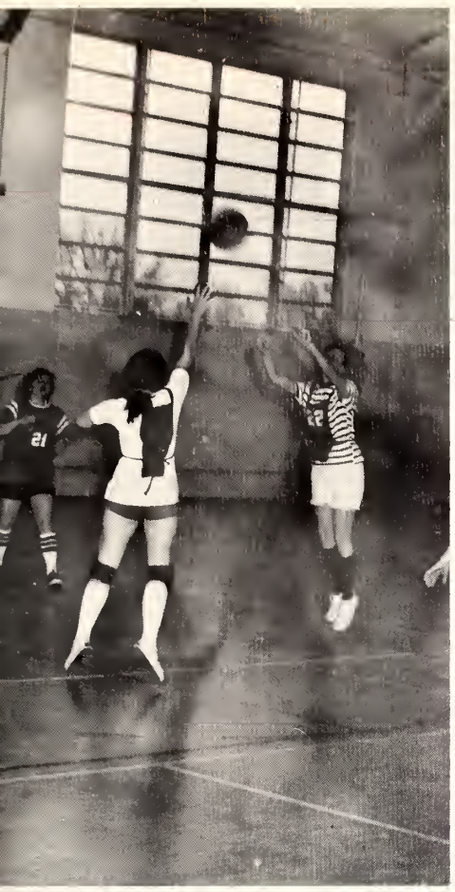

Girls Intramural Basketball

Baseball

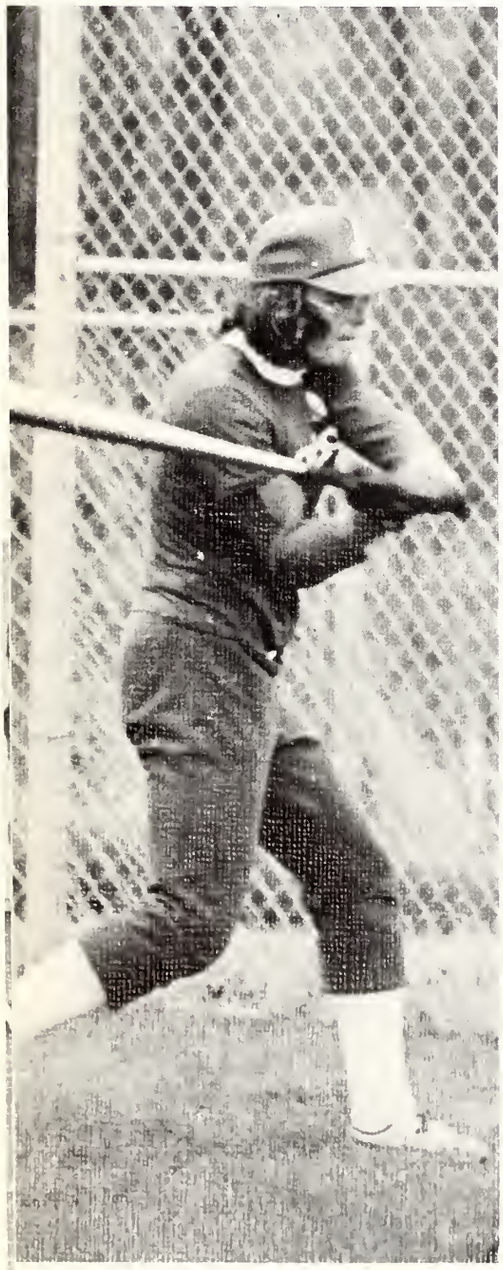

From Left: Mickey Culberson, Rod Crumbly, Robert Watson, Tommy Williams, Andy Pickens, and Danny Welbourn.

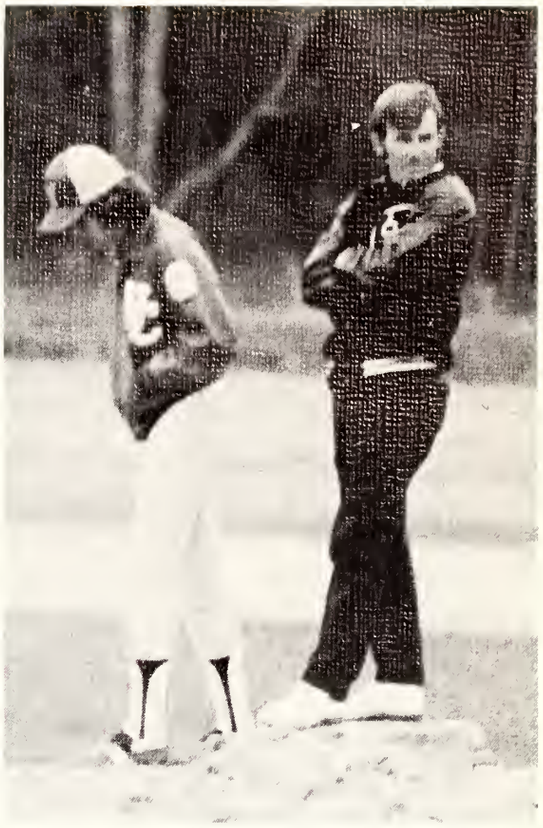

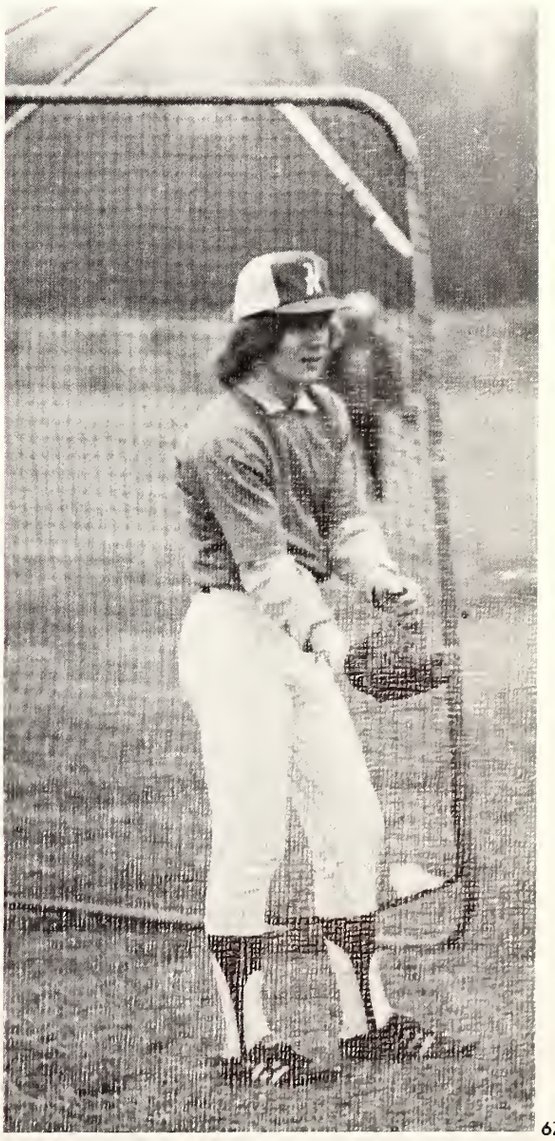

ORGANIZATIONS

ated, Left to Right: David Lofton, Jeff White, Jeff Barnes, Sherry McNeal, John Hertzog.

ft to Right: Jeff Barnes, Jeff White, David Lofton.

Senate

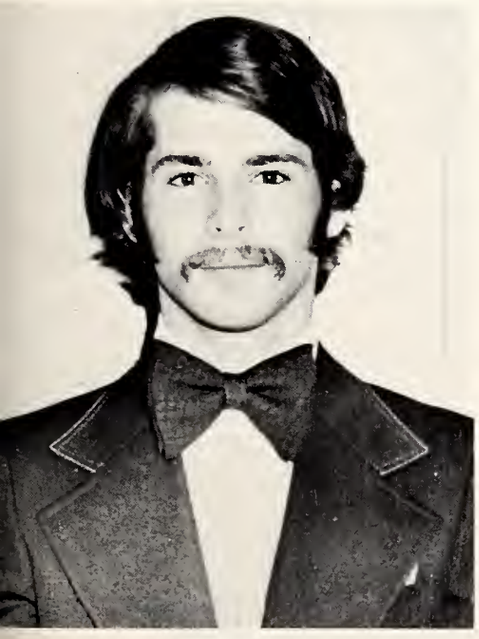

JEFF WHITE
ASB Vice-President

JEFF BARNES
ASB President

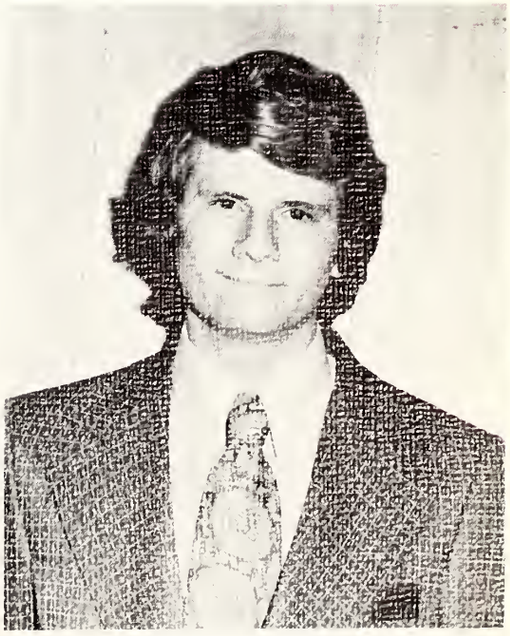

DAVID LOFTON
ASB Secretary

First Row: W. C. Oakes — Sponsor; David Lofton, Steve Jones, Larry Brunson, John Herzog, Jeff White, Martha Kurts, Randy Jolly, Charles Anding, Jeff Barnes. *Second Row:* Sherri Jones, Libby Bourland, Beverly Hemphill, Anne Hinton, Karen Lampkin, Nancy Wilson, Becky Weathersby, Trina Ferguson, Holly Topping, Tanya McDill. *Third Row:* Jim Crosby, Cathy Sones, Patty Bouchillon, Cheryl Chapman, Vickie Roebuck, Sherry England, Judy Burtt, Naomi Martin, Beth Daniels, Louann Woodard, Mary Adams. *Fourth Row:* Lee Thomas, Marty Williams, Mike Gunn, Ted Burkes, Gill Nicholson, Edwin Elmore, Freddy White, Mark Moore, Larry Richardson.

WEC Members 1974-75 — Members Include, *Front Row, L-R:* Anne Hinton, Karen Lampkin, and Beverly Hemphill. *Second Row:* Cheryl Chapman, Vicki Roebuck, Naomi Martin. *Third Row:* Kim Fortenbury, Judy Burtt, Luanne Woodard, Arlys Collins, Sherry McNeal, and Donna Oakes.

WASB President
SHERRY McNEAL

Sponsor —
MISS FAY MARSHALL

MEC Members 1974-75 — *Left to Right:* Charles Anding, John Hertzog, Richard Laird. Seated) David Lofton, Edwin Elmore, Ted Burkes, Jeff White (Standing).

MASB President
JOHN HERZOG

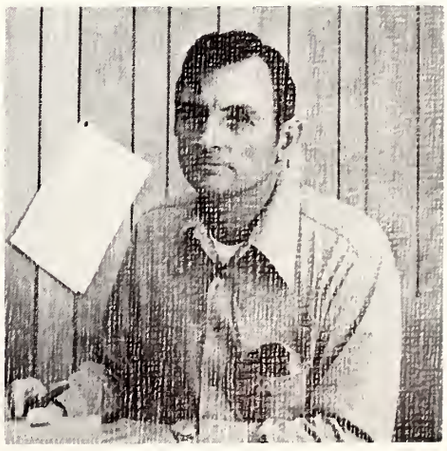

Sponsor —
MR. IVAN ROSAMOND

Eagle Staff

FREDDIE MYERS and JOHN GANZERLA — Co-Editors

BOB HODGES — Sponsor

AL McCOY — Sports Editor

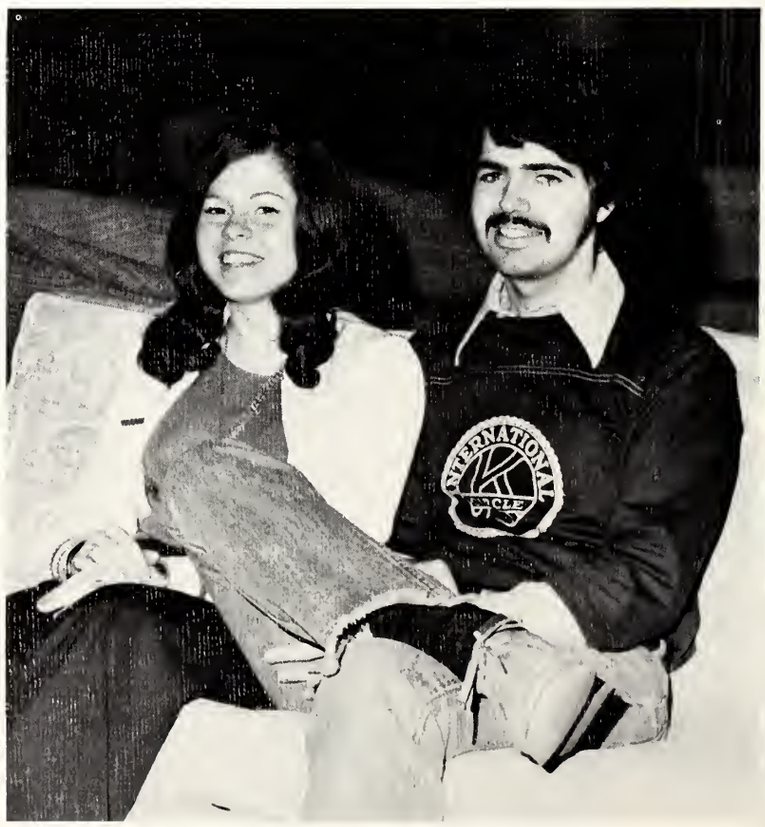

MARY PETERMANN and STEVEN DUTRO
Organizations and Happenings Editors

JAN FARR — Features Editor

JIMMY BODKER and KIM HAYNES — Classes Editors

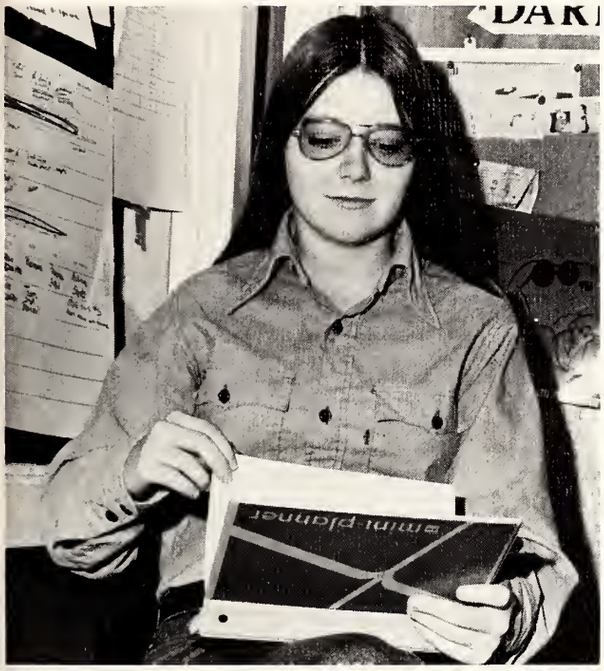

PATTY FITZGIBBON — Faculty Editor

CLAY COOK and JIMMY CANTRELL — Technical Photographic Directors

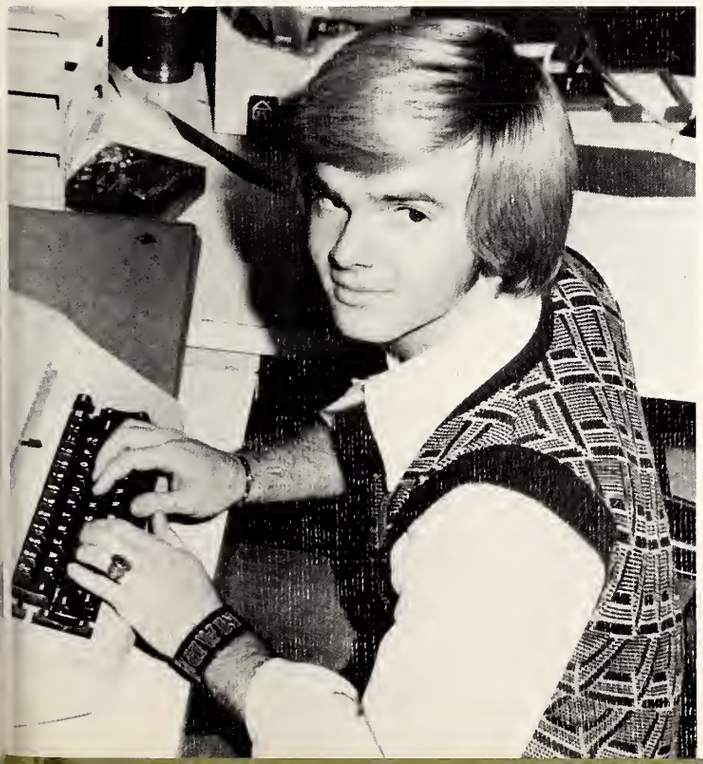

MARK LEACH — Vo-Tech Editor

The Hindsonian

KAREN GAMBLE — Executive Editor

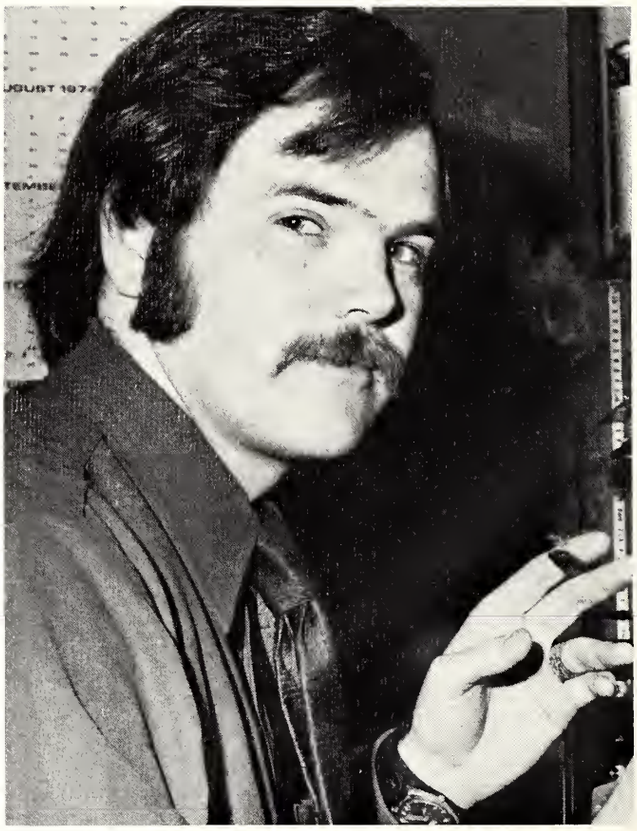

JACK COPPENBARGER — Faculty Advisor

BOB HODGES — Staff Advisor

JOHN GANZERLA, CLAY COOK, and JIMMY CANTRELL, Photographers

DAVID GALLASPY — Sports Editor

STAN ALLEN — Cartoonist

JIMMY BODKER — Circulation Manager

BETTY BEASLEY, Managing Editor; SUSAN RAY, Typing Editor; and MARY ADAMS, Advertising Manager

Band — *Left to Right:* Sam Tingle, Renee Lutts, Debra Smith, Roslyn Drusch, Bubba Brock, Sheila Cessna, Nancy Regan, Normie Whitfield, Kathy Vaughn. *Second Row:* Joe Willson, Hal Evans, Wayne Taylor, Norman Bennett, Frank Elliot, Malcolm Sellars, Barbara Hillamn, John Crisler, Beverly Tierce. *Third Row:* Tom Wilks, Roger White, Ronnie Russell, Skipper Roberts, Ralph Holman, Jeff King, Matt Willis, Don Herrington, Jean Hellums, Gerald Sanders. *Fourth Row:* George Reid, Randy Jolly, Mike Psanos, Mike Allen, Donnie Warren, Wynn Johnson, John Wayne Tolar, Jane Bridges, Danny Barth, Buck Canterbury, Logan Mann, Steve Burt.

Band Council — *First Row:* John Crisler — Representative; Roslyn Drusch — Flute Section Representative; Sheila Cessna — Secretary and Treasurer; Jane Bridges — Low Brass Representative; Frank Elliott — Saxophone Section Representative. *Second Row:* Donnie Warren — Drum Section Representative; Roger White — Vice-President; Joe Wilson — President.

Band

Majorettes — JEAN HELLUMS and SHEILA CESSNA

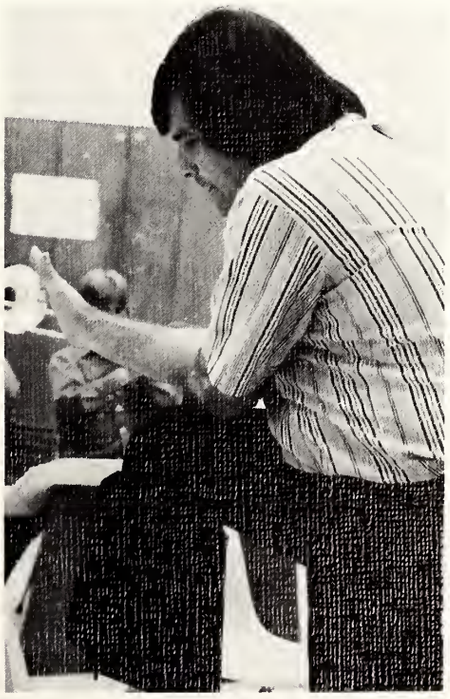

JOHN MANCHESTER — Band Director

TALMADGE TEHNET — Assistant Director

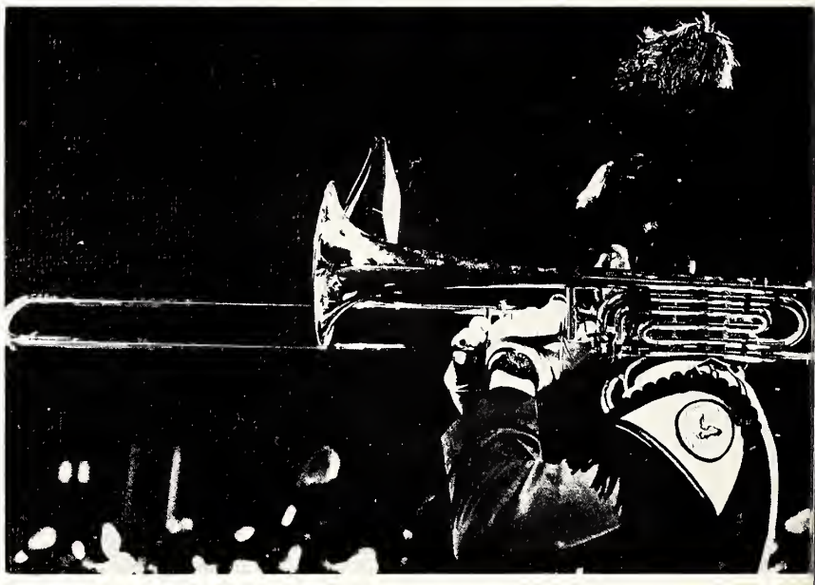

Stage Band — *First Row, Left to Right:* Hal Evans, Frank Elliott, Donnie Warren, Bubba Brock, Gerald Sanders, Steve Burt. *Second Row:* Ronnie Warren, Norman Bennett, Barbara Hillman, John Crisler, George Reid, Ralph Holman, Mike Psanos, Logan Mann, Buck Canterburg, Danny Barth. *Third Row:* Ronnie Russell, Joe Willson, Jeff King, Skipper Roberts.

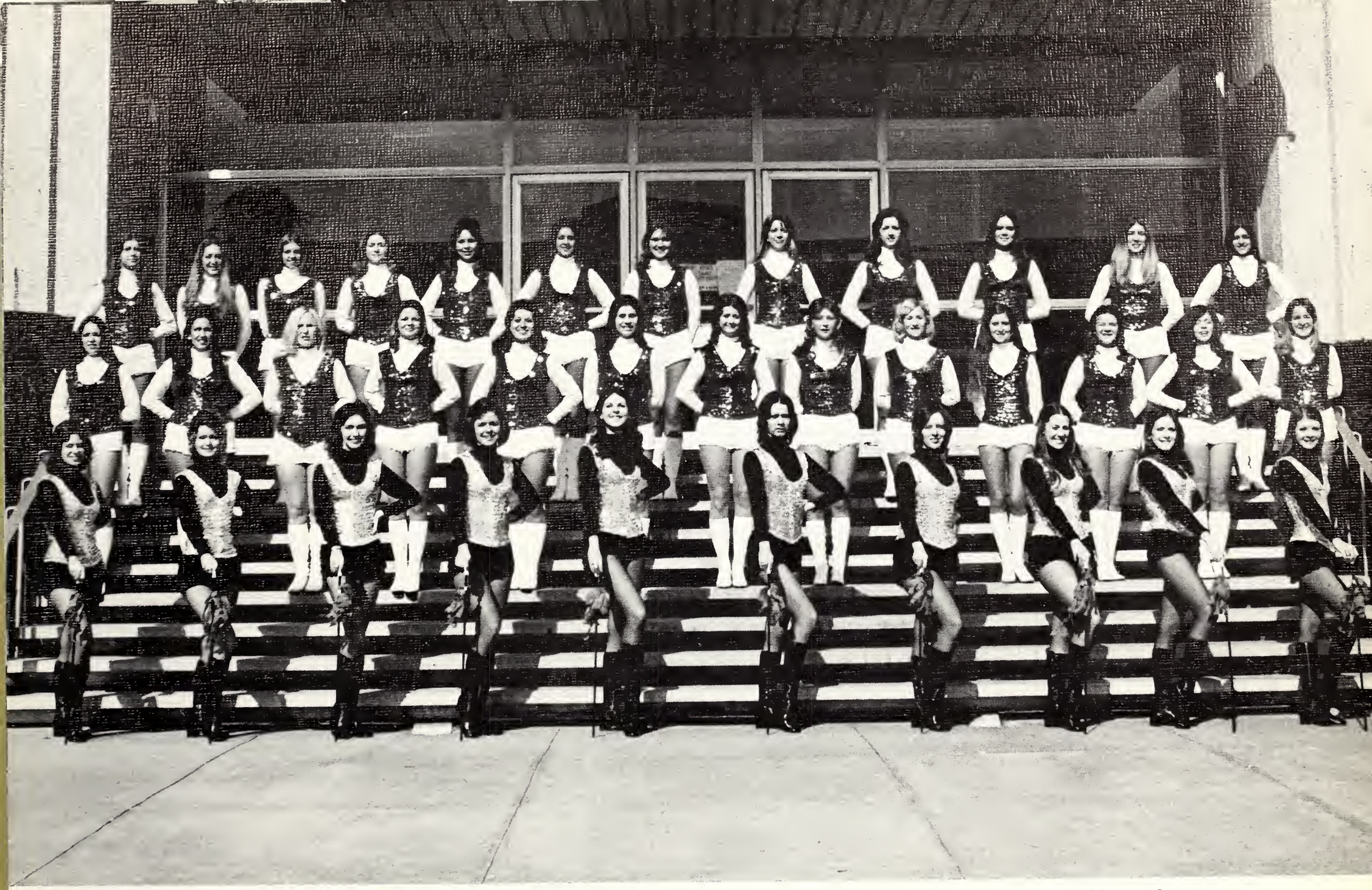

Hi-Steppers — *Left to Right, First Row:* Martha Wells, Rita Culliver, Anita Shook, Kim Haynes, Beckie Weathersby, Linda Segrest, Margaret Searcy, Rhonda Gibsin, Debbie Kirk, Penny Foster. *Second Row:* Becky Lum, Lynne McNair, Sue Maddox, Shelia Roberts, Lisa Wilson, Dena Courtney, Becky Warren, Melanie Stewart, Normie Whitfield, Belinda Wooley, Diane Kilpatrick, Mary Petermann, Kathy Catt. *Third Row:* Sharon Robinson, Jeanie Amis, Sarah Jane Middleton, Cathy Norwood, Dot Dickson, Trina Ferguson, Vicky Robinson, Phyllis Davis, Eileen Manks, Laurie Harris, Karen Windham, Debra Ferrel.

Hi-Steppers

Officers — *Left to Right, First Row:* Rita Culliver, Secretary; Trina Ferguson, Freshman Representative; Rhonda Gibson, Treasurer; Anita Shook, Vice-President; Kathy Catt, Freshman Representative; Beckie Weathersby, Sophomore Representative. *Standing:* Kim Haynes, President.

ANNA BEE
Director

First Row, Left to Right: Caroline Bowling, Elaine Gathings, Susan Beasley, Sandra Kilby, Jo Ann Burkett, Susan Chapman, Jennie Shows, Lucy Johnson, Lyonette Maynor, Donna Irving, Darnell Young, Diana Goodson, Barbara Stubblefield, Brenda Beasley, Cheri Tompkins, Debbie Weeks, Jenny Sanders, Mala McAlpin. *Second Row:* Martha Kurts, Linda Leggette, Gail McKay, Adelia Tatum, Jeanie White, Sandy Mason, Brenda Allen, Mary Lewis, Sharon Brown, Lisa Speed, Lynn Brasfield, Amy Greer, Hertiscene Montgomery, Debbie Taylor, Pam Hague, Kathy Stuart, Sally Gandy, Pat Nail, Cheryll Baecher. *Third Row:* Rosa Lokey, Susan Stark, Judy Leggette, Cathy Curtis, Betty Graves, Glenda Ann Williams, Debra Jenkins, Jan Harrell, LuAnn Woodard, Ann Whittington, Kay Taylor, Ann McCormick, Jim Whitt, Laura Wilkes. *Fourth Row:* Dale Watts, Tommy Hunter, Allen Harris, Charles Chassaing, Dudley Comans, Tommy French, Mike Blair, Craig Martin, Tippy Carter, Sam Lee, Dale Owens, Bill Alley, Steve Bishop. *Fifth Row:* Bobby Nolen, Demeutrius Long, Charlie Bruce, Chip McArthur, Gary Cochran, Edwin Elmore, Huey Dedmon, J. Reeves, Rily Harper, Jerry Vincent, Larry Brunson, Steve Davis, Randy Braswell, Jeff Barnes.

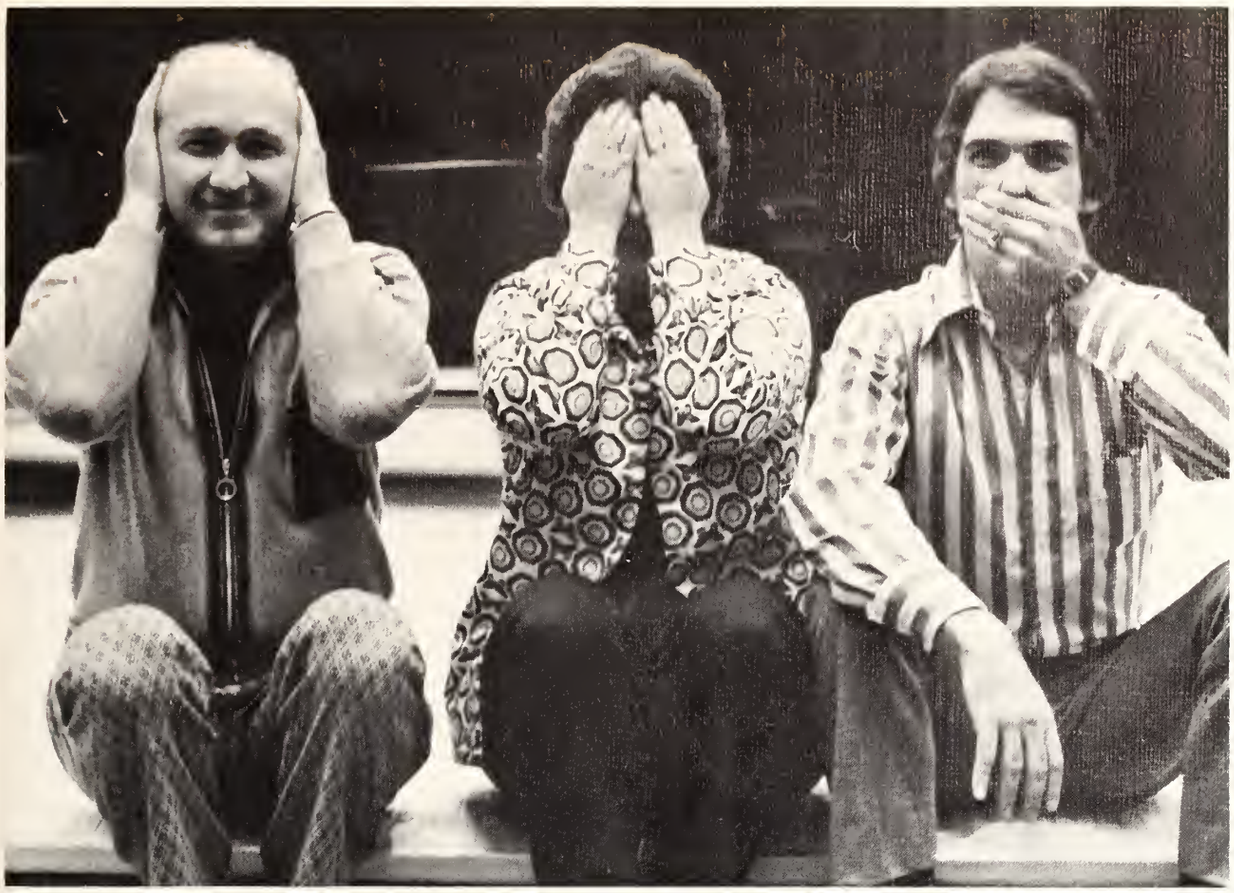

Left to Right: Leslie Reeves — Director; Geneva Reeves — Asst. Director; Barney McCann — Asst. Director.

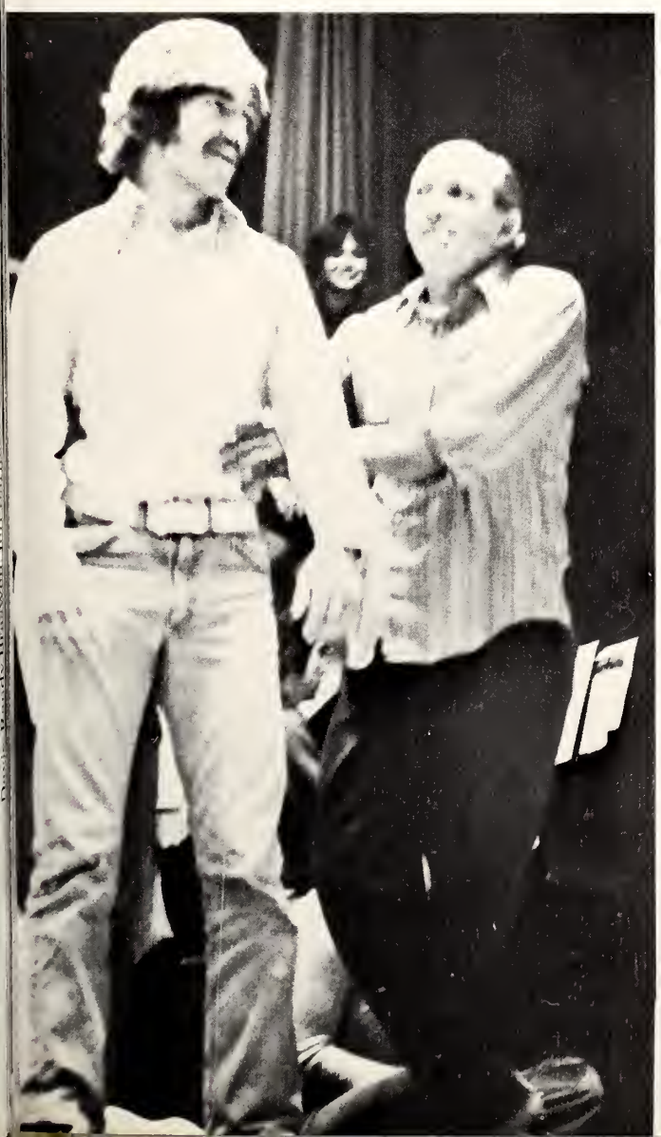

Choir

Clefs

First Row, Left to Right: Steve Davis, Barbara Stubblefield, Susan Stark, Susan Beasley, Debbie Weeks. *Second Row:* Diana Goodson, Allen Harris, Larry Brunson, J. Reeves, Pam Hague, Sam Lee. *Third Row:* John Crisler, Tommy French, Sharon Brown, Bobby Nolen.

Girls Ensemble

First Row, Left to Right: Debbie Taylor, Diana Goodson, Dale Owens, Jennie Shows, Kay Taylor. *Second Row:* Sharon Brown, Judy Leggette, Pam Hague, Sheila Peoples, Jo Ann Burkett.

Men's Ensemble

First Row, Left to Right: Steve Davis, Tommy French, Allen Harris, Larry Brunson, Marty Harthcock, Sam Lee, Steve Bishop, Dale Owens. *Second Row:* Edwin Elmore, Dale Watts, J. Reeves, Rily Harper, Alton Harvey, Mike Blair, Tommy Hunter, Huey Dedmow.

First Row, Left to Right: David Moseley, Lee Thomas, Charles Banks, Rita Culliver, Trina Ferguson, Jimmy Cantrell, Bobby Nolen, Tim Patterson. *Second Row:* Jeff White, Rusty Wallace, David Lofton, Hubert Sit, Gary Graves, Danny Barth, Mark A. Godbold, Mike Gunn, Clay Cook. *Third Row:* Eddie Lytal, Jared Morrison, Ted Burkes, Richard Lokey, Harrold Miller, Ricky Strickland, Mark O. Godbold, Earl Hunt, Terry Anthony, Steven Dutro, Butch Hutchins, Pete Leanord, Mark Leach, Joel Roberts, and Edwin Elmore.

Board Members — David Lofton, Secretary; Rusty Wallace, Board Member; Trinia Ferguson, Freshman Sweetheart; Dennis Gordon, Board Member; Charles Banks, President; Mark Leach, Board Member; Rita Culliver, Sophomore Sweetheart; Jeff White, Vice-President; Hubert Sit, Treasurer.

Circle K

Sponsor —
BOB HODGES

CIRCLE K CLUB
RAYMOND

CIRCLE K CLUB

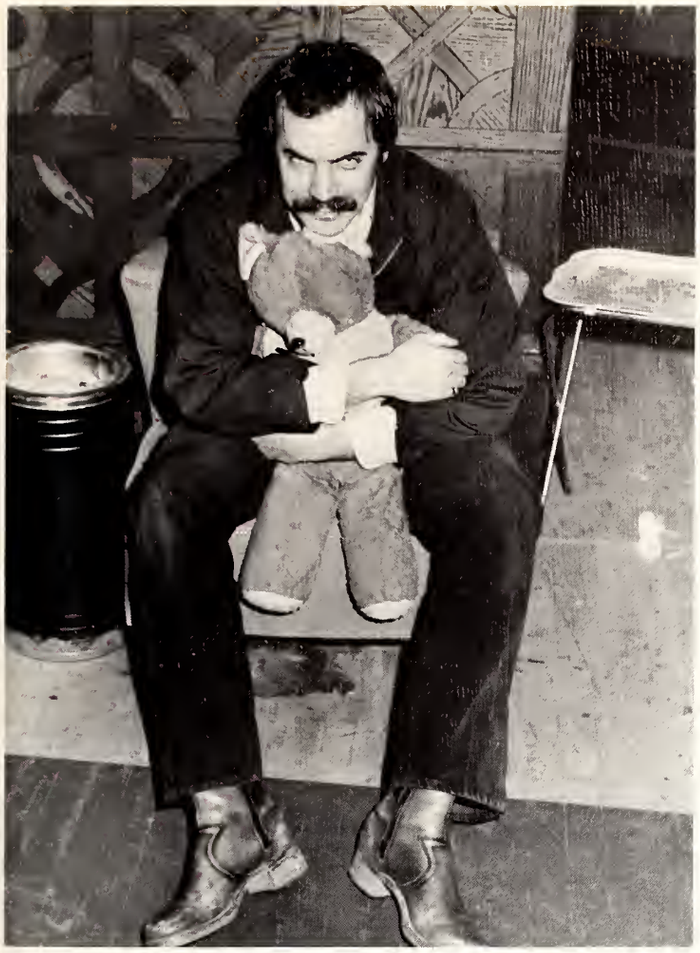

JOHN MAXWELL — Sponsor

MARY LEWIS — President

Lendon Players

Alphabetical Order: Brian Austin, Jimmy Cantrell, Shelia Cessna, Rebecca Estus, Candy Furloin, Jean Helums, David Hine, Mary Lewis, Rosa Lokey, Kevin Mathews, Jenny Sanders, Sandy Scott, Theresa Summerlin, Jane Whitney.

Phi Theta Kappa

Phi Theta Kappa Fall Initiates:
Seated: Duann Kier, Peggy Jones, Judy Brassel, Judy Broadaway, Brenda Bankester, Rebecca Miller, Judy Slade, Jan Thompson, Ruthie, Patricia Hammond, Debbie Davis, Monnie Walton.
Standing: Gill Nicholson, Brad Matthews, Tommie Sanderford, Bonnie Graham, Rebecca Ray, Swayze Purvis, Denise Davis, Betty Ellerbe, Evelyn Evans, Clemon Hollingsworth, Danny Wood, Greg King.

Sponsors — *Left to Right:* Rebecca Drake, Bill Oakes, Donna Vinson.

Homecoming Display

Officers — *Left to Right:* Jane Skinner, Historian; Al McCoy, President; Tanya McDill, Secretary; Steve Dutro, Vice-President; Sherry England, Senator; John Hertzog, Reporter.

Big Sisters — *Ground Row:* Jan Thompson, Virginia Butner, Sheila Cessna, Vivian Bellah, Karen Lampkin, Kim Haynes, Chris Buford, Freida Hall, Beth Daniel. *Steps, First Row:* Linda Collins, Wanda Mattews, Duann Kuer. *Second Row:* Mary Adams, Gaye McBee, Beth Forbes, Nancy Allen. *Third Row:* Patti Fitzgibbon, Donna Jones, Pam Matthews, Linda Williams. *Fourth Row:* Pat Nail, Susan Price, Kathy Sones, Carol Campbell, Naomi Martin. *Fifth Row:* Jean McGehee, Donna Renfroe, Becky Harvey, Cherie Ainsworth, Sandy Martin. *Sixth Row:* Melinda Lamb, Nancy Hawkins, Amy Greer, Jan Masterson, Susan Brown. *Seventh Row:* Cheryl Thomas, Jacki Nichols, Becky Weathersby, Debra Moore. *Top Row:* Rachel Smith, Karen Neely, Judy Broadaway, Jenny Smith, Gille Godfrey, Debbie Davis, Debbie Salvant, Virginia Hughes, Jan Farr, Mary Peterman, Anita Shook, Edna Ferguson, Rita Culliver, Leigh Vanlandingham, Martha Kurts, Trina Ferguson, Rita Harrell, Joellyn Crenshaw, Linda French, Kathy Harmon.

Sponsor —
MARION MOUNGER

Astra

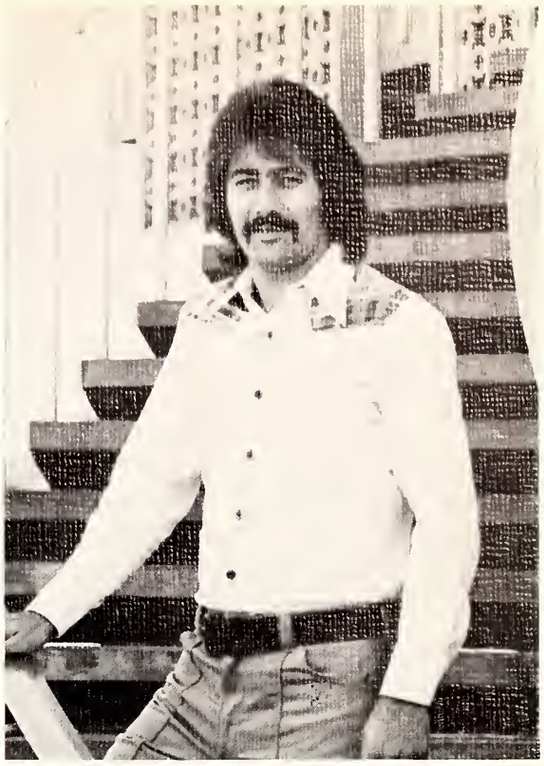

Astra Beau
MEREDETH SMITH

)fficers — Karen Lampkin, Vice-President; Fredia Hall, Secretary; Vivian Bellah, President; Kim Haynes, Program Chairman; Chris Buford, Treasurer.

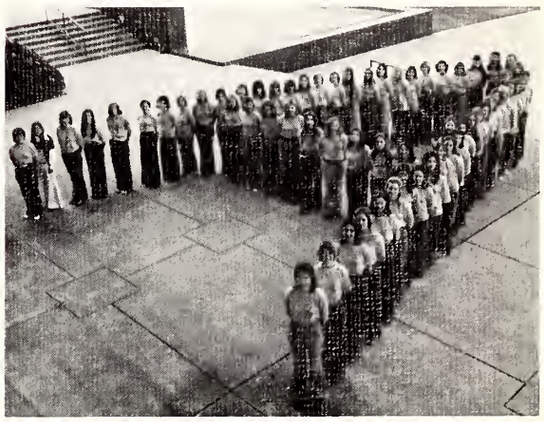

ig Sisters — Beth Daniels, Sheila Cessna, Kim Haynes, Vivian Bellah, Chris Buford, Fredia all, Virginia Butner, and Jan Thompson.

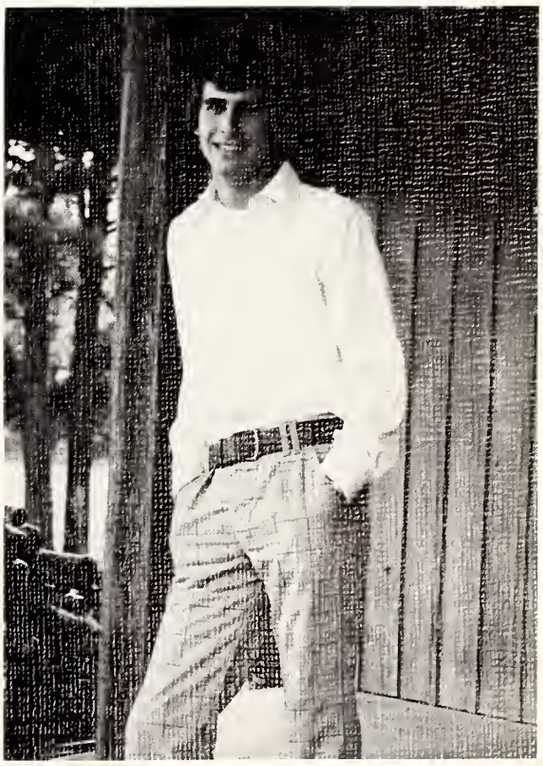

Astra Beau
MARK GINN

Police Science

Officers — *Left to Right:* Phil Bryant, President; Bennie Nutt, Vice-President; Lewis Cazenave, Treasurer; Mr. Willian Johnson, Sponsor; Linda Segrest, Secretary; Eddie Jones, Sergeant-at-Arms.

Left to Right: Greg Frizzell, Shirley Salter, Mike Shirley, Daryl Smith, James Scanlon, Linda Segrest, Phil Bryant, Bennie Nutt, Lew Cazenave, Eddie Jones, Randy Weed, Mr. Johnson.

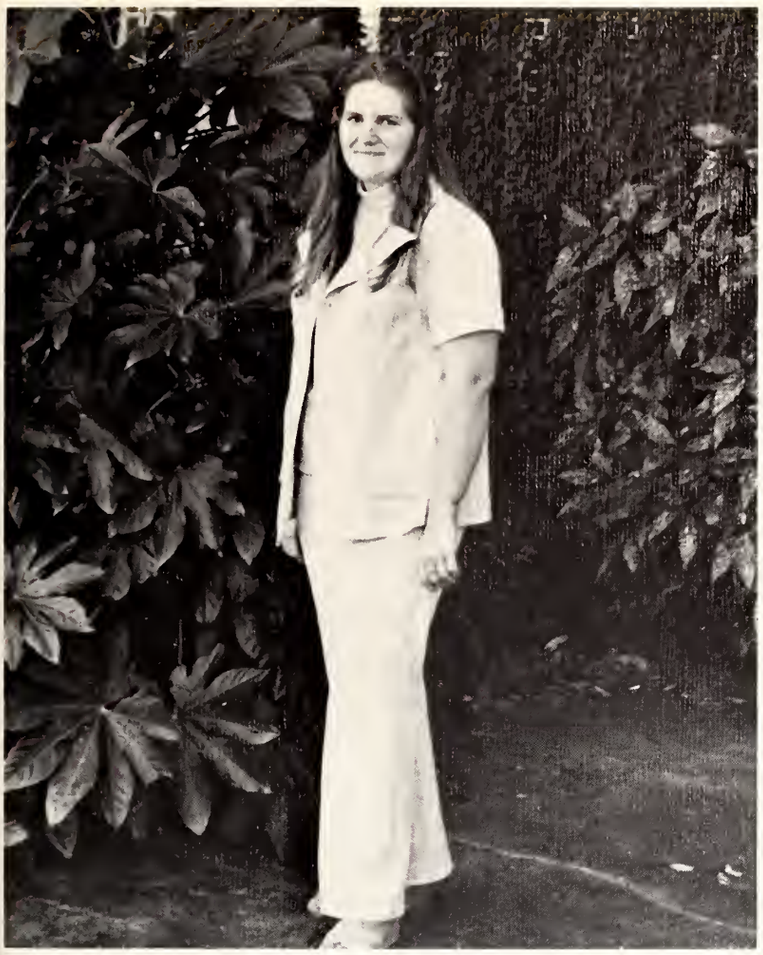

PATSY WHITE — Editor

Sampler

Sampler — Kathy Morgan, Jannet Brown, Jon Brethorst.

BSU — *First Row, Left to Right:* Celia Stoufer, Kathy Channell, Donna Stringer, Brenda Grey, Peggy Sumrall, Mark Ginn, B. J. Frew, John Hackney, Nancy Wilson, Mr. Perkins. *Second Row:* Pam Mathews, Martha Kyle, Jenny Sanders, Cindy Davis, Peggy Jones, Rebecca Ray. *Third Row:* Mike Boney, Danny Welborn, Tommy Williams, James Crain, Susan Knight.

Baptist Student Union

Sponsor — B. J. FREW

ARMY

Psychology Club

First Row, Left to Right: Barry Barr — sponsor, Ginny Liggett, Robin Cordes, Shirley Salter, Mary Paige, Debbie Capps, Debbie Sparks, Donna McIntosh. *Second Row:* Barry Barr — sponsor, Charles Browning, Dennis Gordon, Gary Allen, Tom Herrington, John Herzog, Gerald Sanders, Helen Granberry, Jenny Walters, Jimmy Cantrell.

Officers — *From Left:* Holly Topping, Treasurer; Terry Newby, Sophomore Representative; Dennis Gordon, President; Cathy Sneep — Vice President; Jimmy Cantrell, Secretary.

MR. BARRY BARR — Sponsor

Black Student Association

Officers — *Left to Right:* Clarence Pernell, Sgt. at Arms; William Owen, Vice-President; Walter Pittman, President; Joyce Varnado, Secretary; Stanley Smith, Reporter; George Williams, Sponsor.

Art Club

Art Officers — Students who direct the activities of the Hinds Art Club, the largest group in the Mississippi Art Education Association, are from left, Randy Miley, Bryan Austin, Terry Arnold, Jill McDonald, Margaret Pittman, Randy Jolly, Mark Bradley Williams.

Alpha Rho Tau Club Members (Alphabetical Order), Faculty — George Alexander, Dave Burkett, Bob Dunaway, Linda Graves, Mike Hataway. Students — Steve Ainsworth, Kathy Akin, Terry Arnold, Bryan Austin, James Bragg, Patty Bullard, Beverly Burton, Maureen Callahan, Donna Calendar, Robert Carmean, Rod Crosby, Cindy Culberson, Rene Donald, Mike Duke, Jo Ann Dwyer, Mike English, John Fleming, Jo Ann Fulgham, Becky Gilmore, Donna Holley, Clark Jenkins, Randy Jolley, Renea Kelly, Diane Kilpatrick, Mike Koskie, Debbie Lancaster, Cecelia Lupo, Ben Magee, Tom Marshall, Mary Martin, Jill McDonald, James McGuire, Renee McMillian, Randy Miley, Amanda Moore, Kathy Norris, Art Patey, Paula Paxton, Margaret Pittman, Barbara Plank, Lynette Rawson, Rebecca Ray, Kay Reeves, Edie Reywan, Earl Richardson, Lynn Riecker, Vicky Roebuck, Deane Roberts, Rainey Scott, Leah Sheppard, James Smith, Janet Varner, Kathy Watlington, Wayne Warnock, Gary White, Mark Williams, Lisa Worksman.

Bottom Row, Left to Right: John Wayne Tolar, Gregg Sheffield, Freddy White, Melanie Meeks, Kelly Van Devender, George Prichett, Evon Morris, Linda Coleman, Willie Jean Hunter, Vincent Cross. *Second Row:* Linda Collins, Gail Donnell, Helen Muirhead, Anne Hinton, Cynthia Nickey, Michele Hussey, Linda Van Every, Melvin Deeter, Ed Ciesiensky, Sam Hughey. *Third Row:* Donna Donnell, Rebecca Ray, Carl Waldrop, D. A. Carr, Valerie Carmody, Janna Hughes, Cindy Buchanan, Deborah Ferrell, Butch Birdsong, Debbie Larr, Rachel Parretle. *Fourth Row:* Jimmy Ponder, Greg Henriques, Peter Ferron, Jimmy Chester, Don Herrington, Jim Pettway, Edwin Windham, Kenneth Magee, Larry Dodson, Jimmy Quinn, Mike Hightower. *Fifth Row:* Ronnie Stewart, Keith Gates, Rusty Dulaney, Joe McNair, Bruno Griffin, Anna Occhipinti, Dale Keith, Robert McRee, and Edward Roberts.

DECA

Officers — *Left to Right:* Melanie Meeks — Vice-President, Mark Moore — Parliamentarian, Gregg Sheffield — Representative, Freddy White — President, John Wayne Tolar — Treasurer, Kelly Van Devender — Secretary.

Teachers — *Left to Right:* Charles C. Jones, Kyle D. Mize, Mac L. Baker, Jerry Roberts.

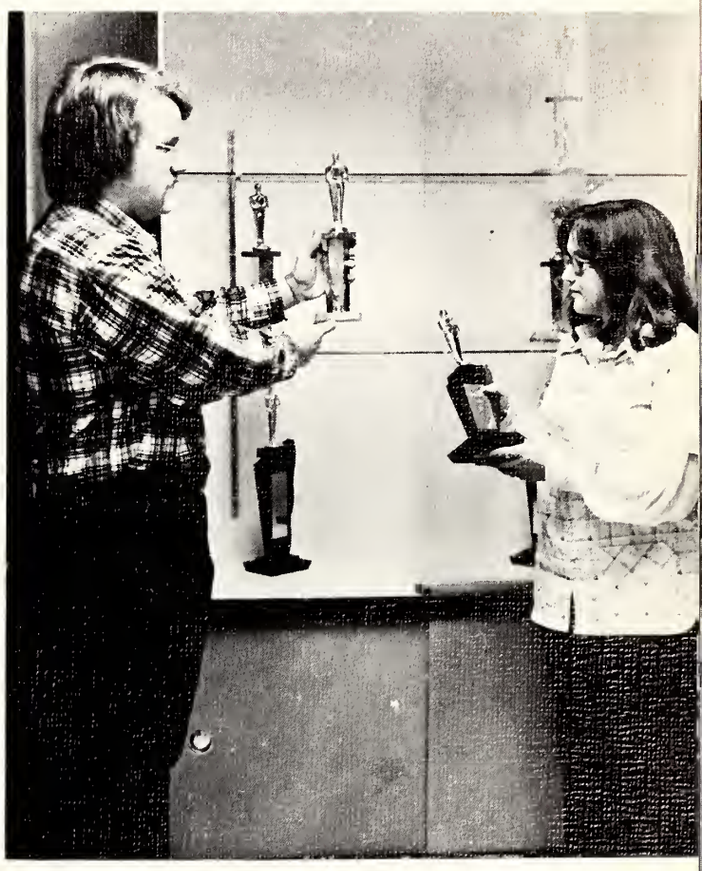

Student Nurses Association

Sophomore Students — *First Row:* Kathy Elkins, Lee Monaghan, Pam Towns, Bonnie Archie, Cathy Zucarro, Linda Kelly, and Ruth Shumaker. *Second Row:* Bonnie Clark, Linda Horn, Peggy Hudson, Margaret West, Cindy Quin, Betty Ann Conway, and Betty Collier. *Third Row:* Joyce Brown, Margaret Raburn, Oida Millsaps, Carol Sanders, Jane Skinner, and Florence Harwood. *Fourth Row:* Margaret Tyre, Brenda Hale, Johnnie Thompson, Gladys Brynt, and Myetta Frazier.

Freshman Students — *First Row:* Jack Self, Becky Brown, Mary McDaniel, Barbara McDavid, Rosie Calvin, Sherry England, Jeanette Siak, Gloria Myers, Ann George, Sherry Williams. *Second Row:* Vera Lewis, Minnie Hinton, Patricia Beard, Donna Joe, Annette Walker, Zora Battle, Hilda Mixon, Betty Hood, Dottie. *Third Row:* Virginia McGrane, Marie Shuler, Kathleen Forbes, Nancy Przybylski, Ruby Sanders, Drenon Johnson. *Fourth Row:* Marsha McGraw, Annie Figures, Karen Huff, Sandra Campbell, Robert Bledsoe, Robert Dubard. *Fifth Row:* Netica Davis, Linda Stanley, Barbara McClure, Katie Sayles, Donna Koenig.

Sophomore Class Officers — Linda Kelly — Secretary, Ruth Shumaker — President, Johnnie Thompson — Vice-President, Trudi Bryant — Treasurer.

Mississippi Association of Student Nurses Officers — Peggy Hudson — Second Vice-President, Gladys Byrant — First Vice-President, Florence Harwood — President, Bonnie Clark — Corresponding Secretary, Brenda Hale — Recording Secretary, Cathy Zucarro — Treasurer, Mary Jo McDaniels — Freshman Delegate, Bebe McDavid — Freshman Delegate.

Home Economics

Officers — *Left to Right:* Becky Ray, President; Mrs. Robbie Dukes, Advisor; Ernestine Redfern, Vice-President; Susan Wright, Historian.

Home Economics — *Left to Right, First Row:* Becky Ray, Ernestine Redfern. *Second Row:* Barbara Ingram, Emma Slaughter, Pam Miller, Suzan Wright. *Third Row:* Jeanie McCright, Pat Lewis.

Fellowship Of Christian Athletes

Officers — *Left to Right:* Jerry Pitts, Chairman Program Committee; Linda Williams, Women's Representative; Chip Crowder, President; James Crain, Secretary.

First Row: Pam Matthews, Linda Williams, Chip Porter, James Crain. *Second Row:* Donna Jones, Holly Topping, Bobby Hemphill, Mike Boney. *Third Row:* Tommy Williams, Chipper Crowder, George Hill. *Fourth Row:* Danny Welborn, Glynn Walker, Jerry Pitts.

Electronics Club

First Row, Left to Right: Mike Dukes, Jerry Woods, Bill Harris. *Second Row:* Freddy Nations, Jeff Mann, Greg Summers, Dennis Hardwick, Betty Browder. *Third Row:* Ralph Fleming, Lee Thomas, Tommy Bryant, Charles Murin, David Lane.

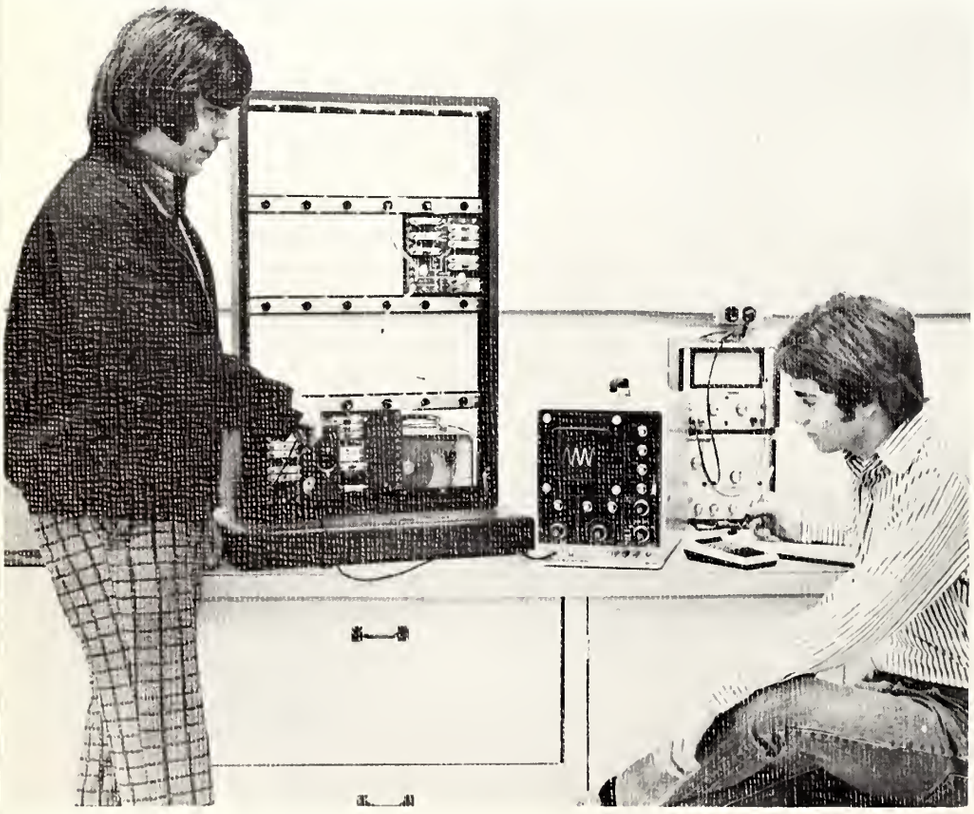

Sponsor — JERRY WEBB

ROTC

First Row, Left to Right: Hertiscene Montgomery, Shareta Magee, Dorothy Duffie, Shirley Salter, Linda Hopkins, Debra Stowers, Johnnie Bunley. *Second Row:* Carolyn Hobson, Jeff White, Mark Helton, Joyce Varnado, Wesley Allen, Michael Ware. *Third Row:* Mike Knott, Phillip Weber, Jeffrey Helton, Mark Lingenfelter, James Mashburn. *Fourth Row:* Daryoush Moradmand, Mike Gunn, Ted Burkes, Donald Lindsey, Clarence Kelly.

First Row, Left to Right: Cadet Corporal Dorothy Duffie, Cadet Corporal Michael Ware, Cadet Corporal Johnnie R. Bunley. *Second Row:* Cadet Sergeant James A. Mashburn, Cadet Platoon Sergeant Clarence Kelly, Cadet Staff Sergeant Mark Lingenfelter.

Sponsors — CAPTAIN STEPHEN LEE, SERGEANT FIRST CLASS LUIS VARGAS

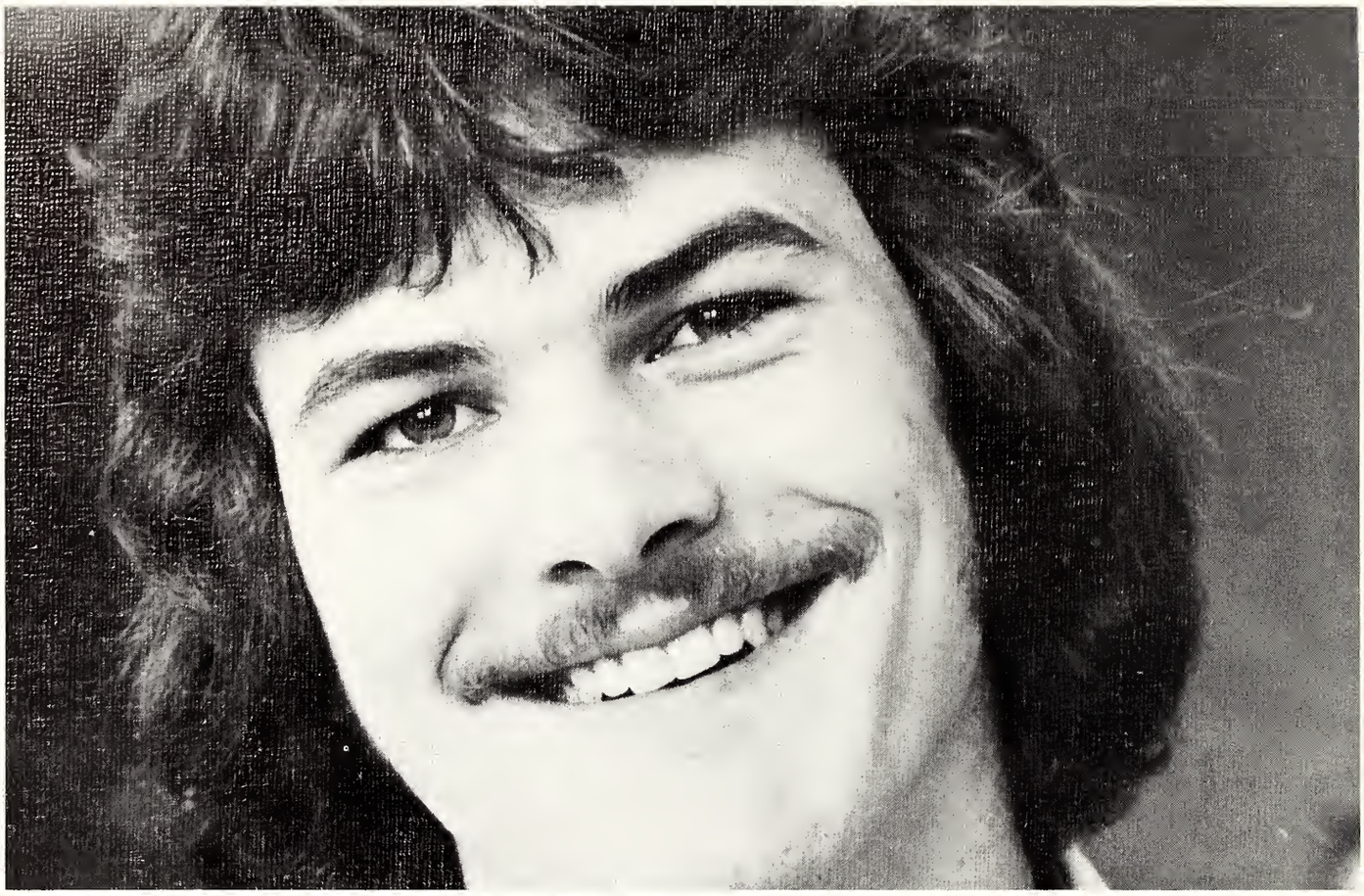

POT-POURRI

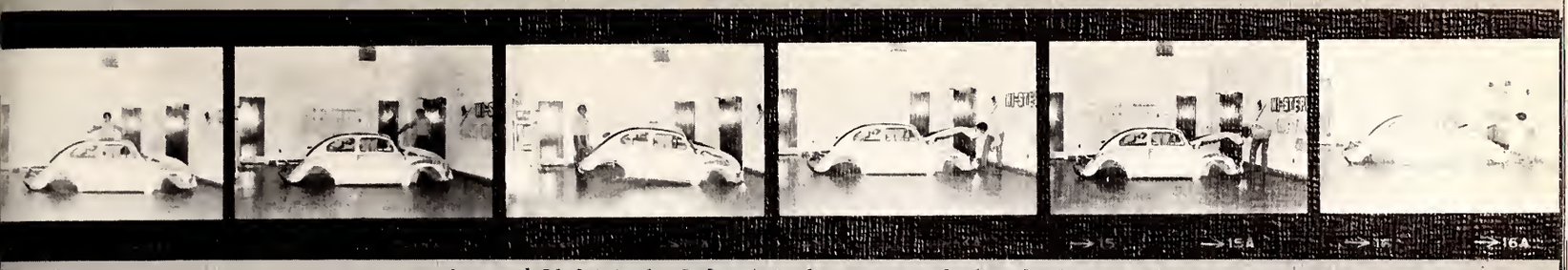

As usual, I left it in the Cafeteria and someone stole the wheels.

Oh no! Here comes that dog again.

Yea, I did!

Two all beef patties, on special sesame, Oh forget it.

There is a TOOT stuck in this thing.

These student jobs are ridiculous.

I only went to Vo-Tech for a hair-cut.

I only missed one of Reynolds classes.

I'll teach him to steal my books.

Some new student transportation services . . .

Eureka, I think I got it.

And I paid $478.34 to do this???

I wonder why they didn't ask us out???

There is 999,999 bottles of beer on the wall . . .

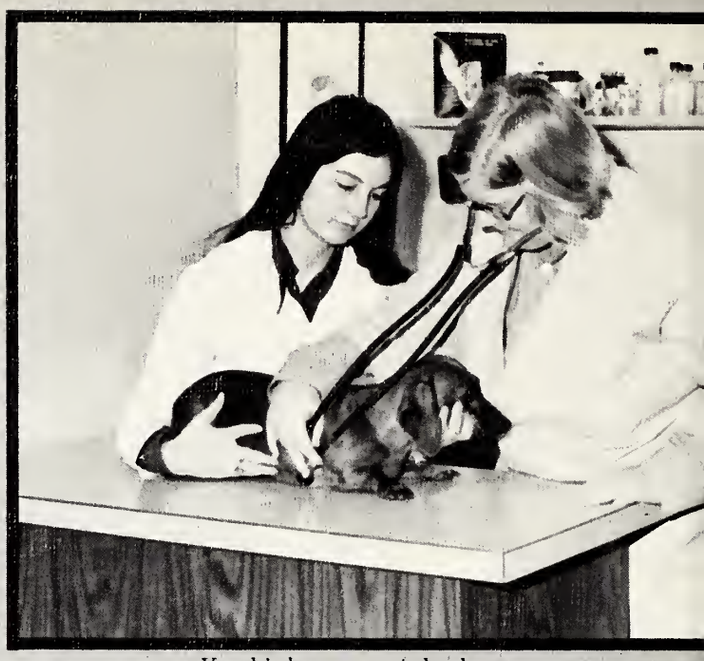

Yes, his bow-wow is broken.

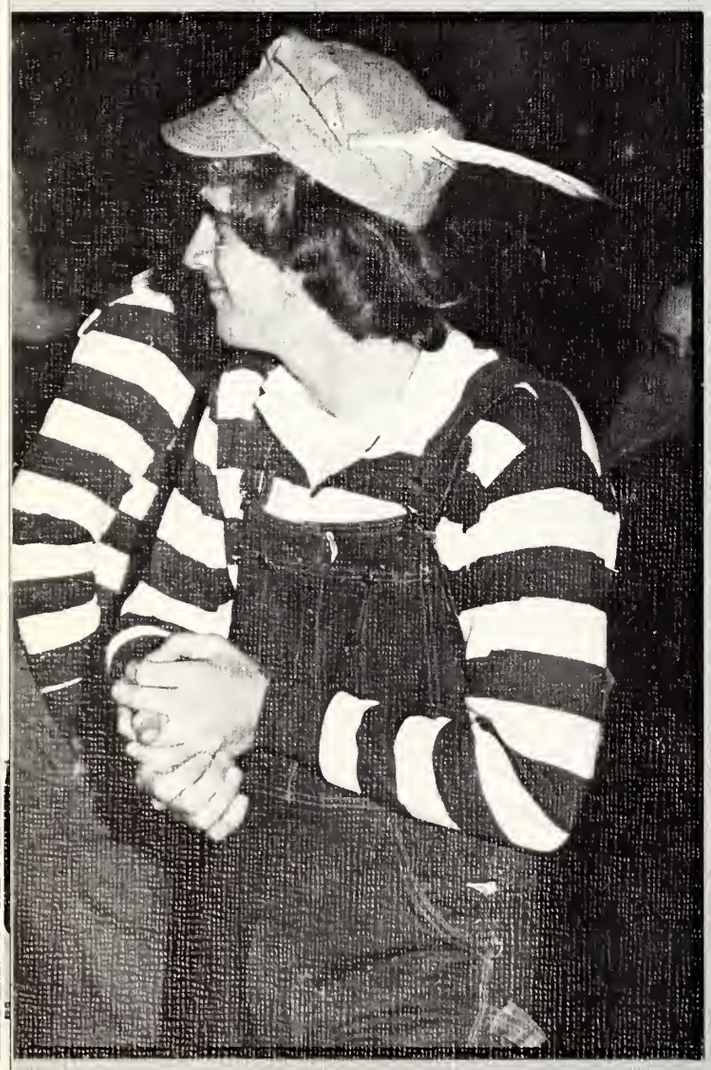

And who will be the lucky girl tonight . . .

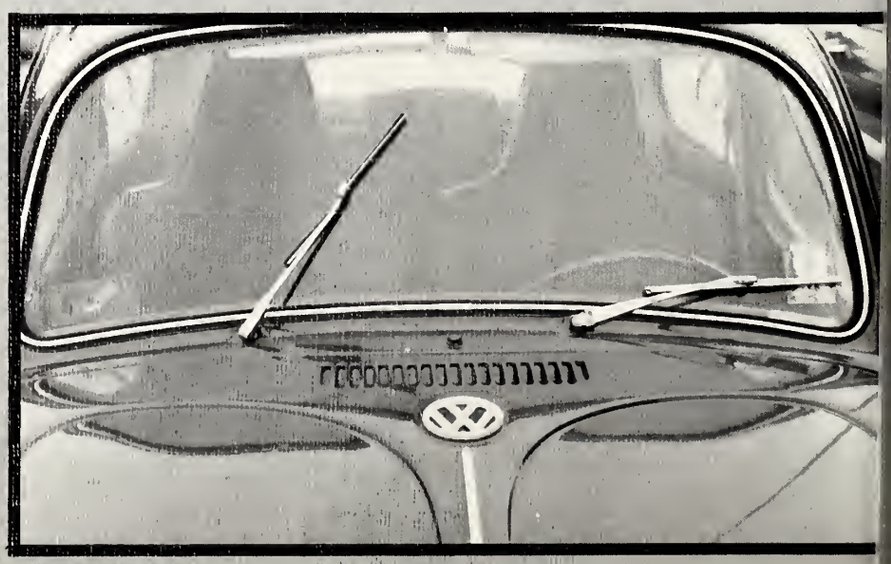

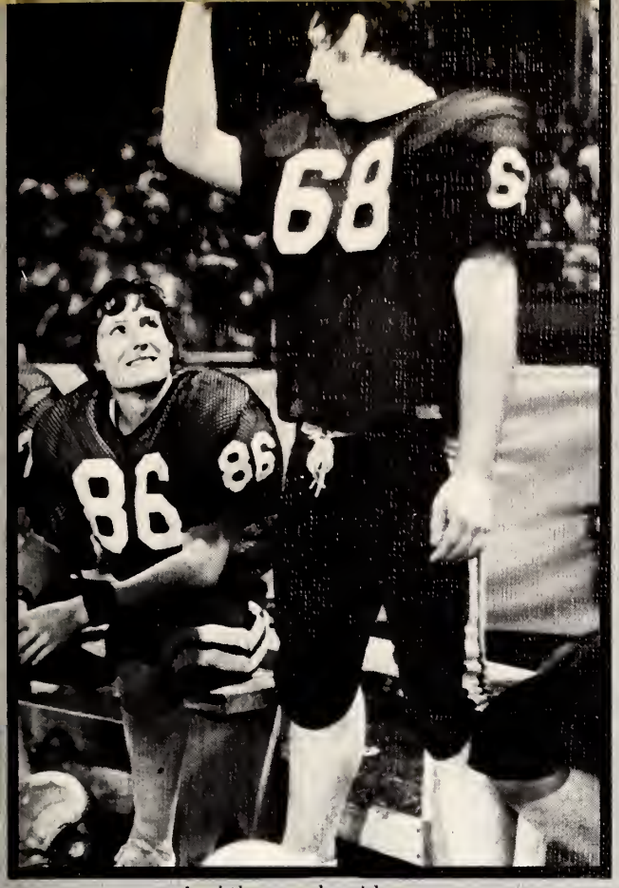

And the coach said . . .

I wonder what happened to that building . . .

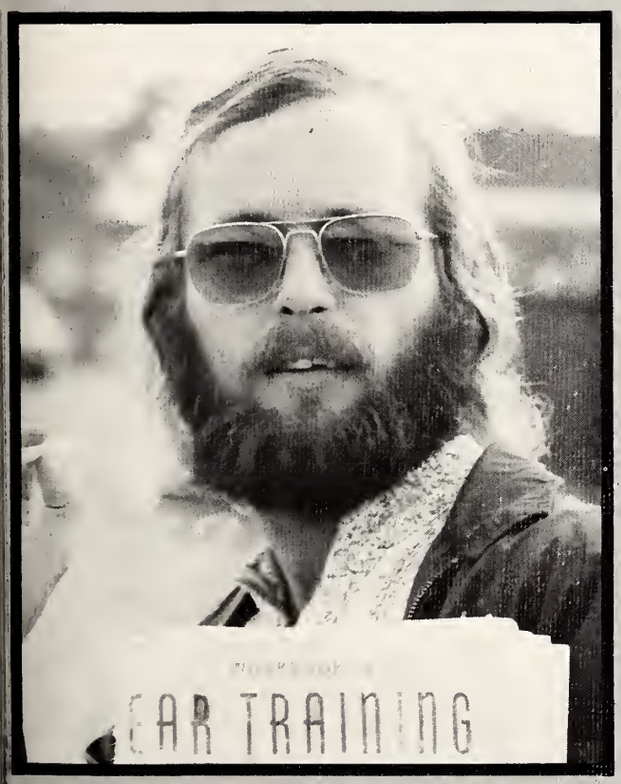

Hey man, I'm training my ears . . .

If you don't like it, shut the door . . .

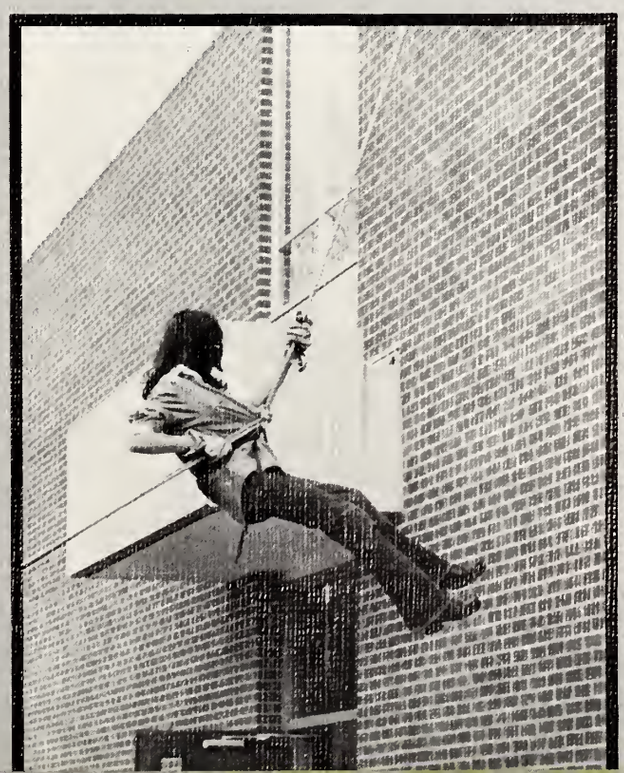

I wish they would fix the stairs.

Rogers
Rogers

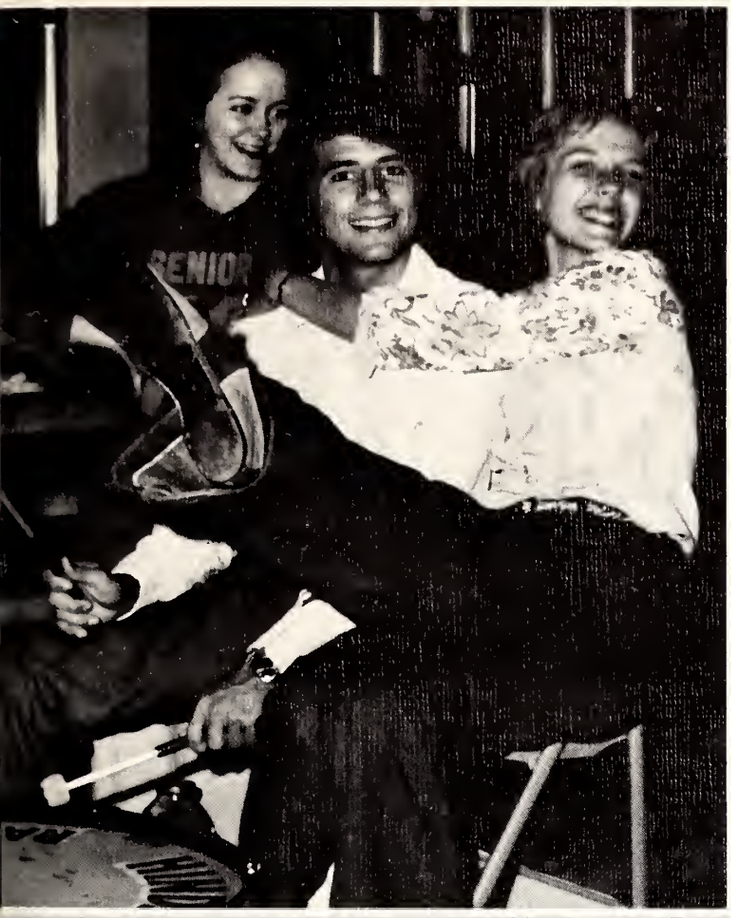

HAPPENINGS

Registration

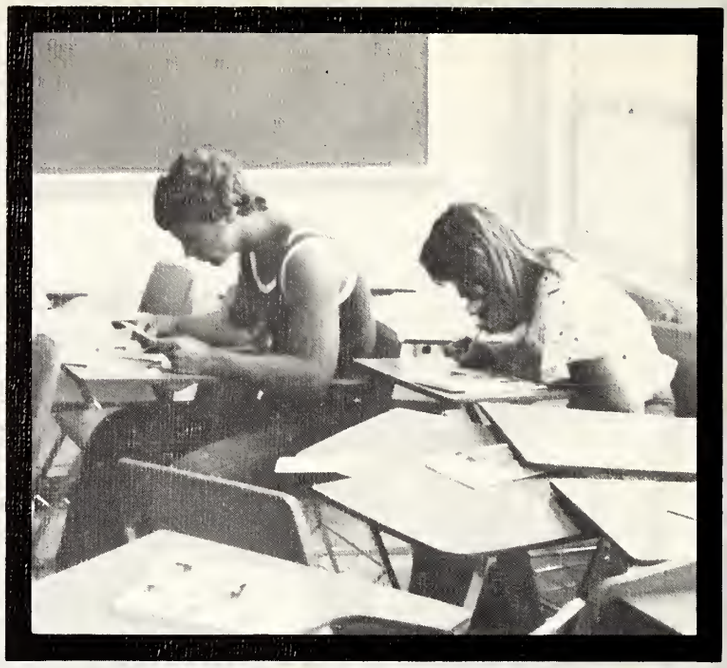

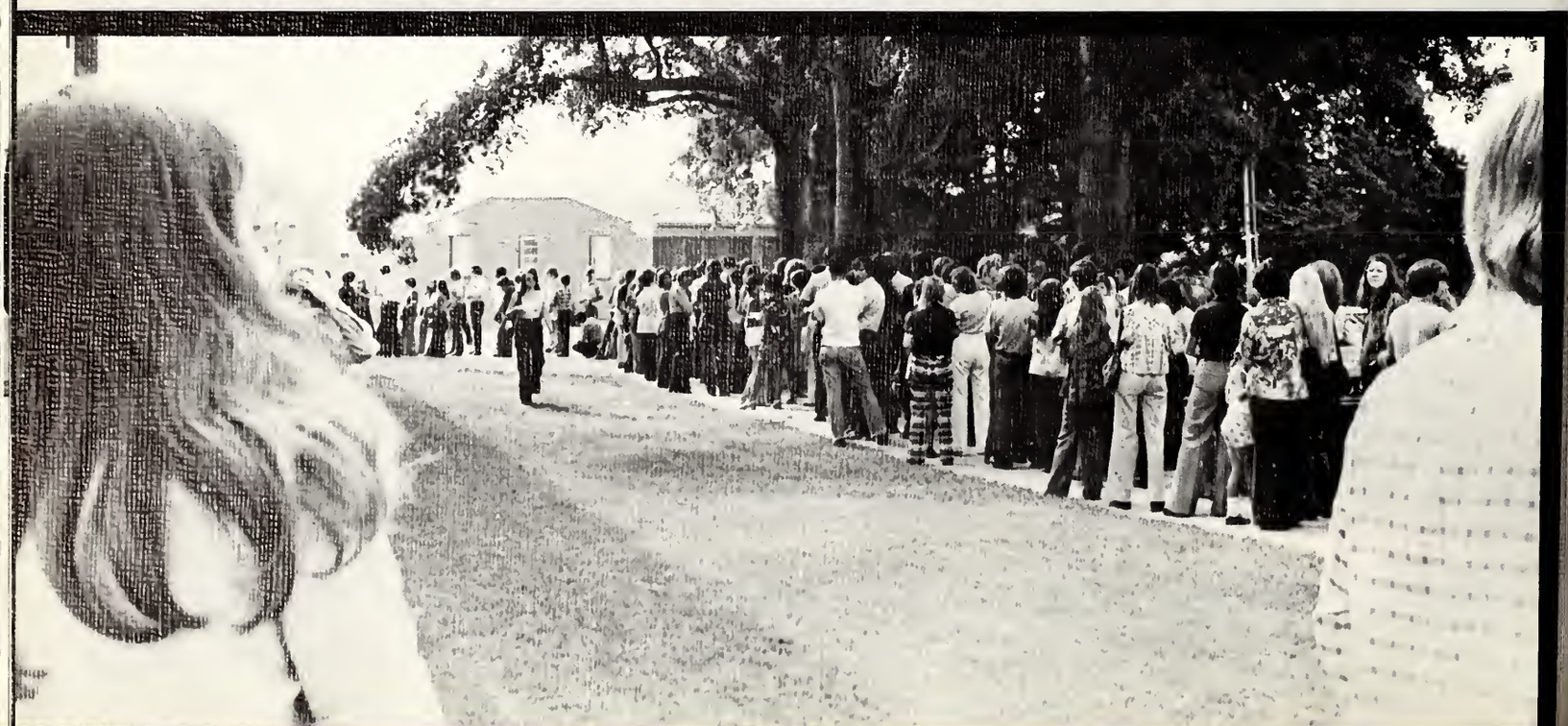

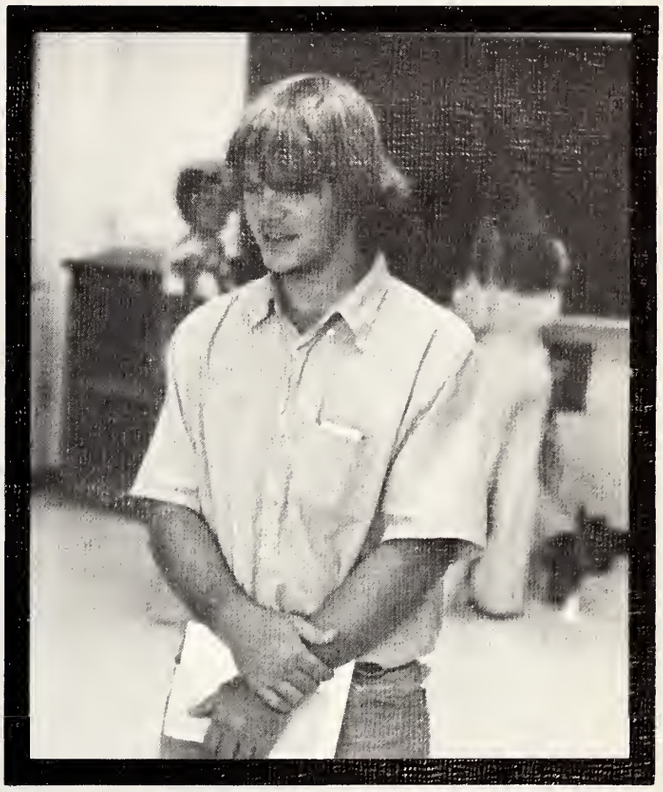

Derby Days

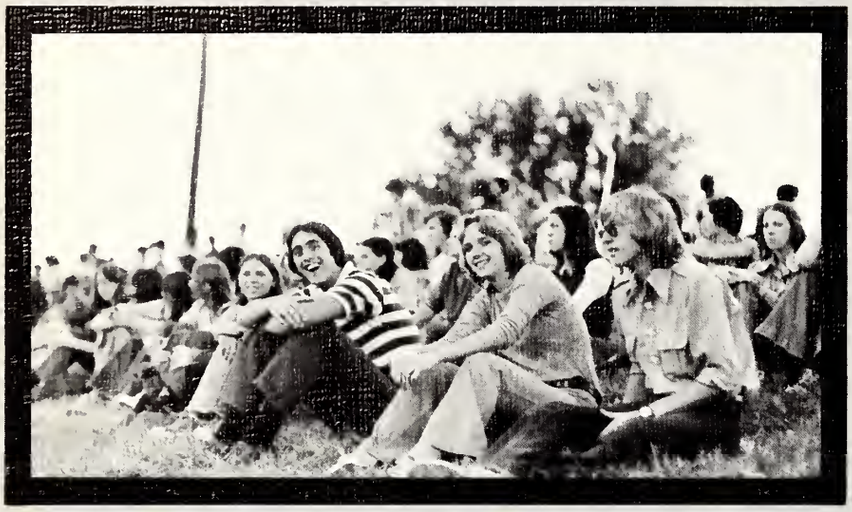

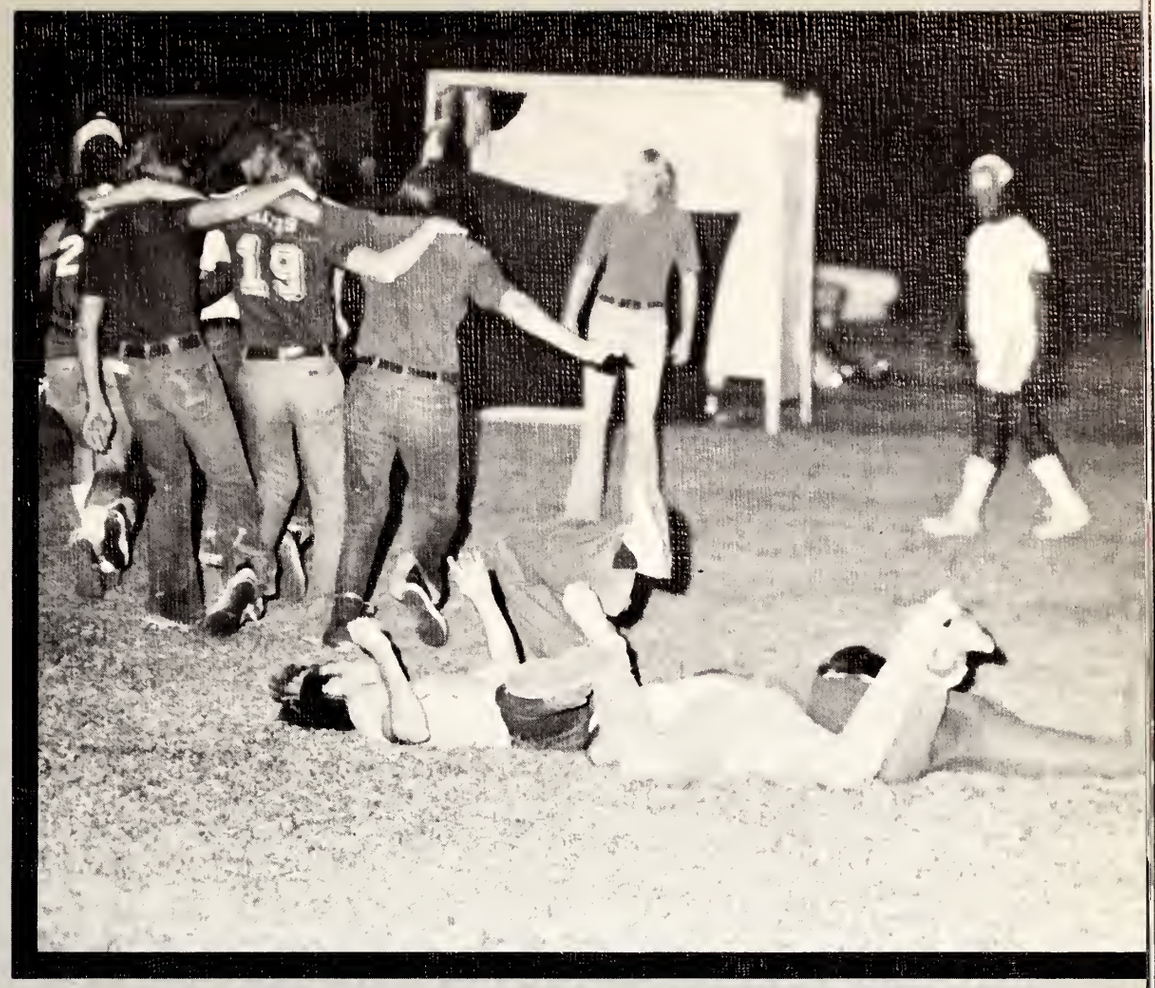
19

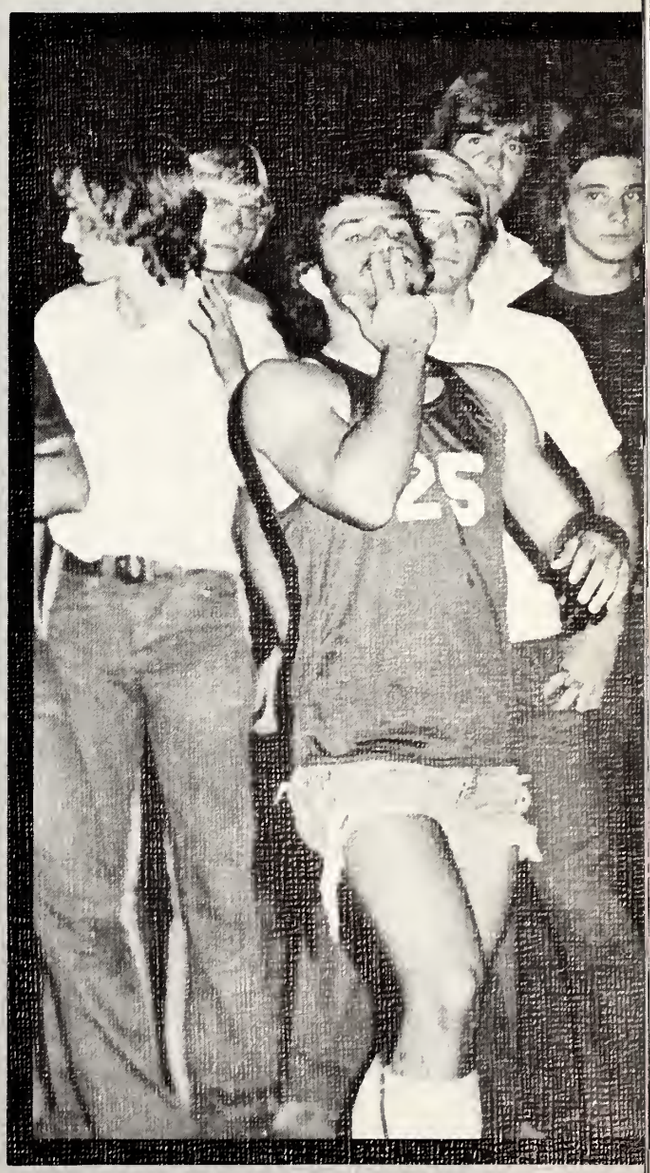
25

Choir Talent Show

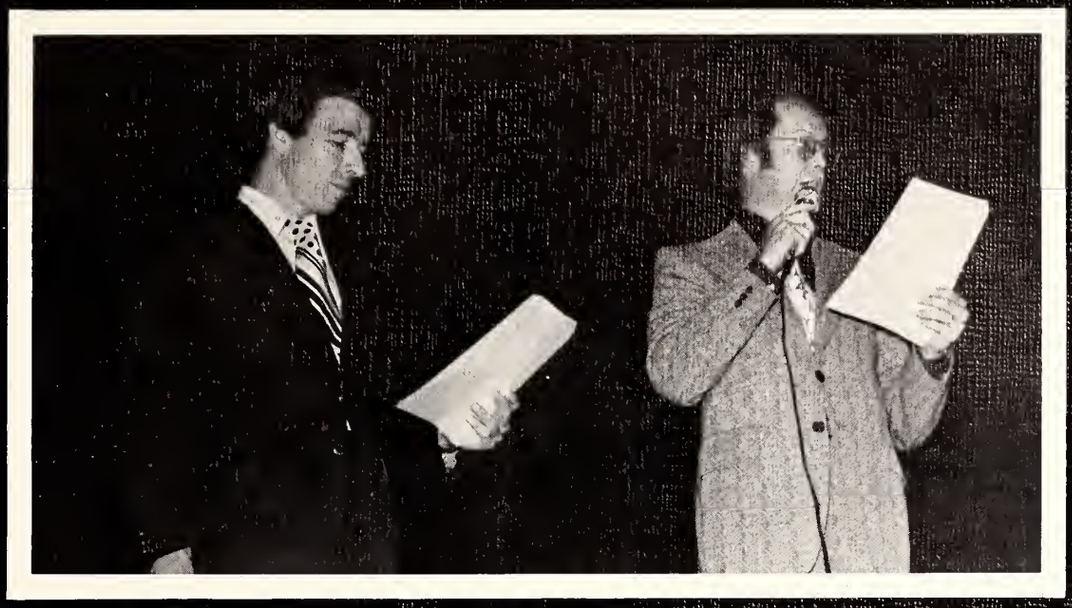

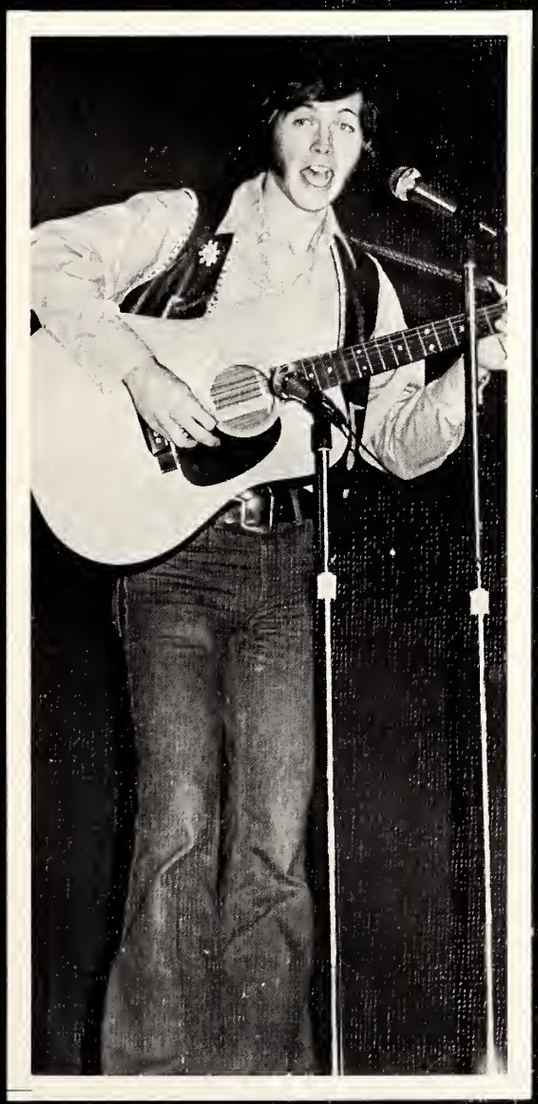

Homecoming 1974

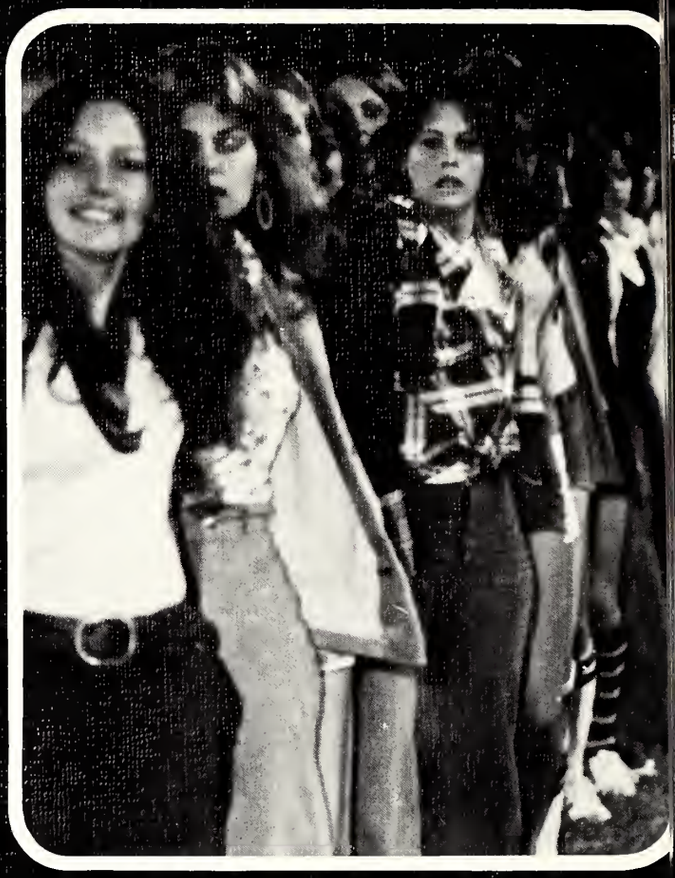

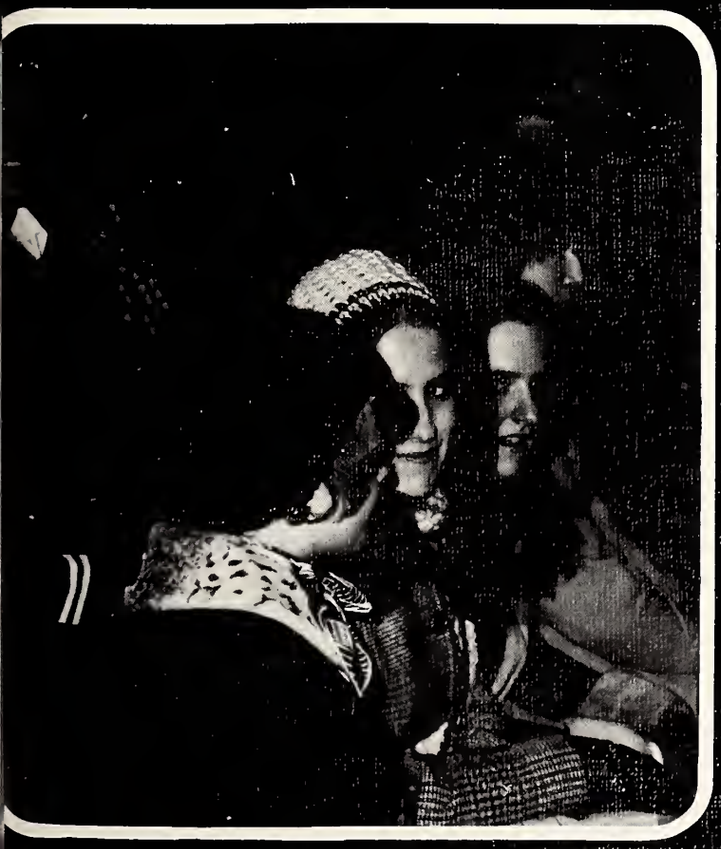

32 HOUR DRUM BEAT
BY
CIRCLE K

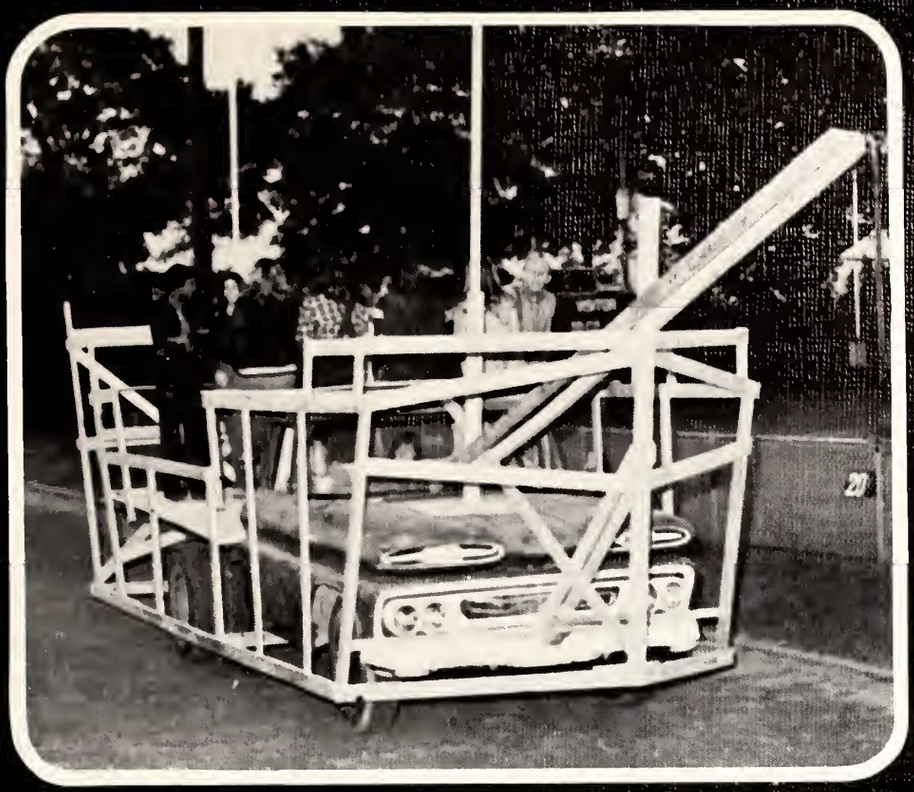

Halloween Carnival

Beauty Pageant

Choir Christmas Program

Open House

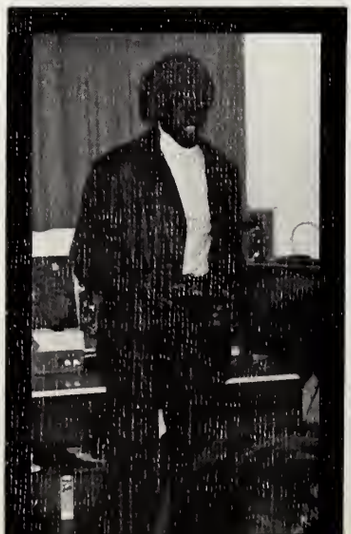

MAO

Lendon Players

"Mystery Play"

Boxing Tournament 1974

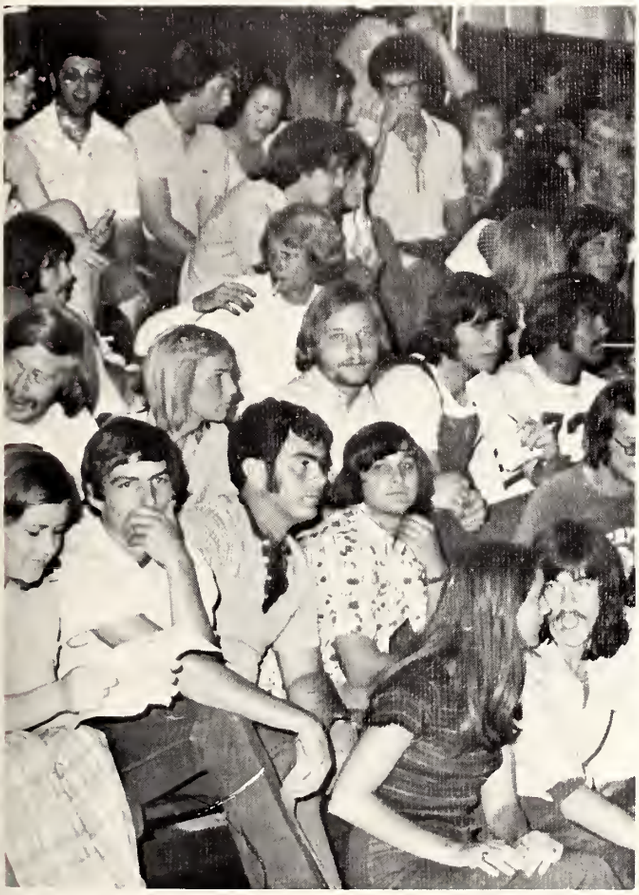

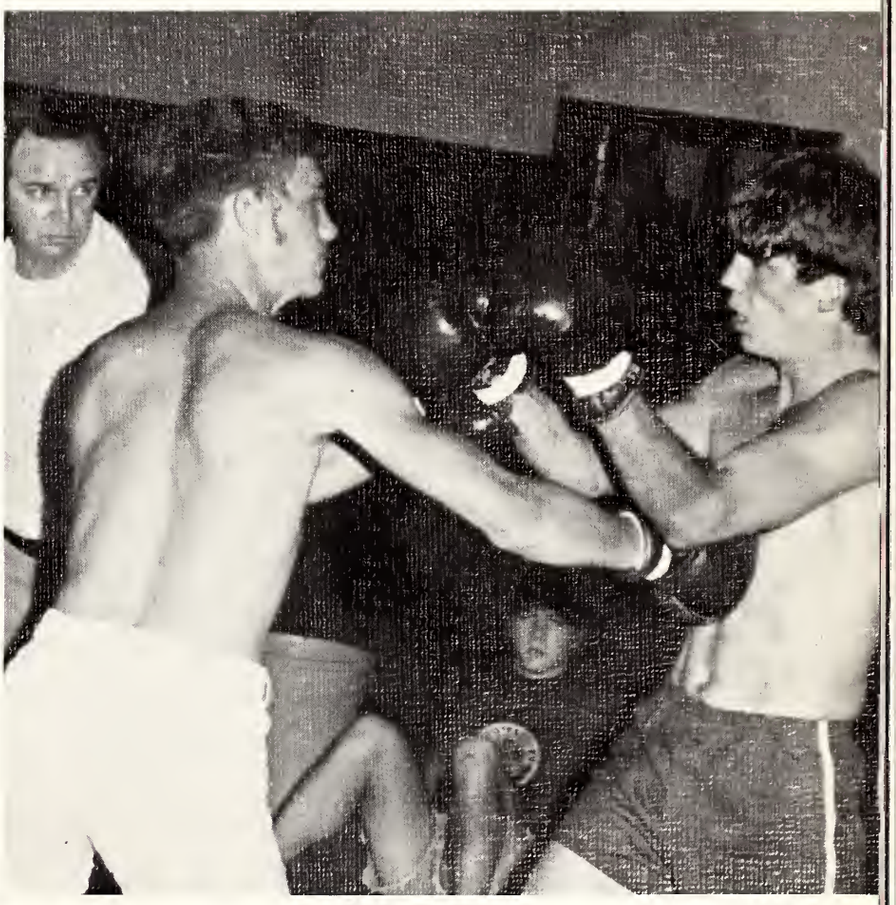

Miss Hinds Pageant 1974

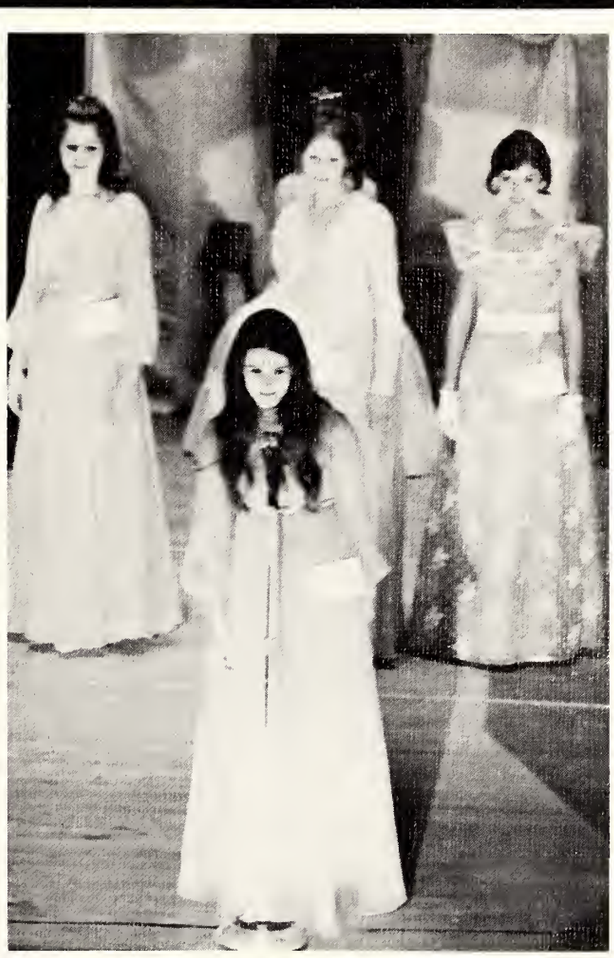

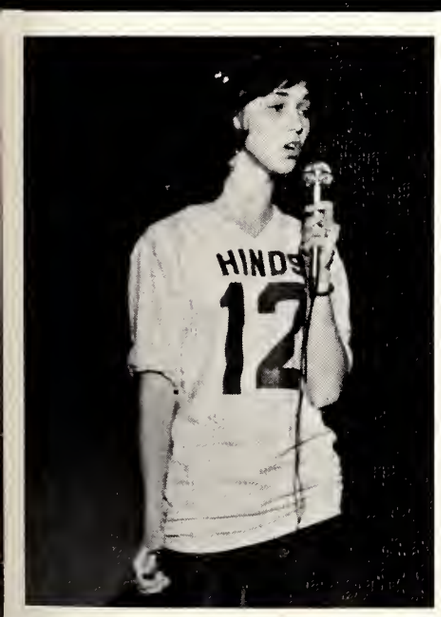
HINDS
12

FEATURES

1974 Heritage Of Beauty

MASTER OF CEREMONIES
Jim McAlilly

Entertainment — MEN'S ENSEMBLE

Entertainment — SHELIA TIPPENS

Entertainment — DIANA GOODSON

JUDGES

Most Beautiful

COLLEEN STRICKLAND

Beauty

FREDIA HALL

Beauty

NAOMI MARTIN

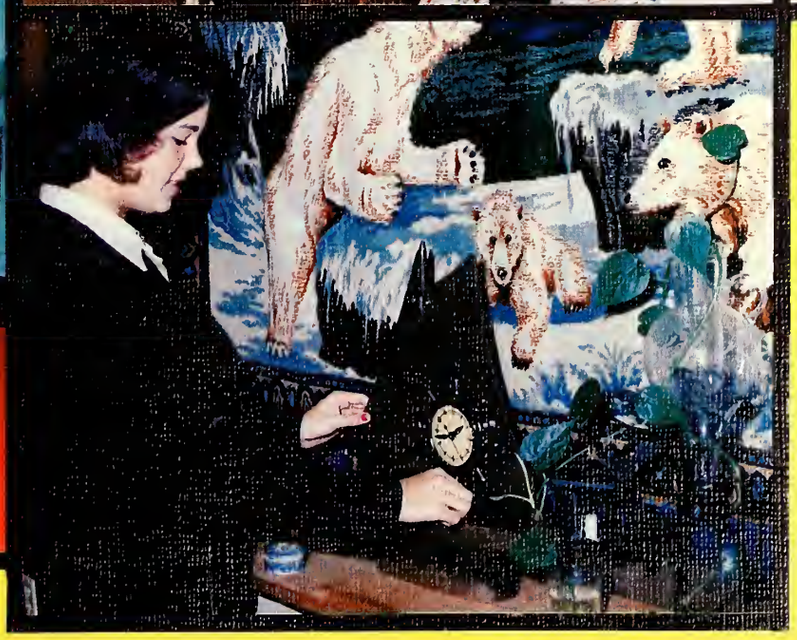

Beauty

JAN THOMPSON

Beauty

JUDY LEGGETTE

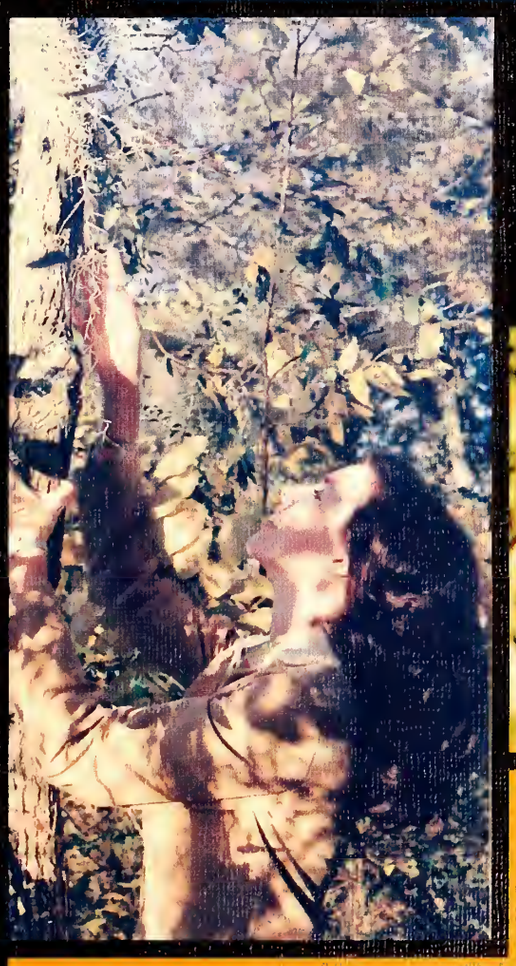

Favorites

AL McCOY
Sophomore

DEBBIE ZUCARRO
Sophomore

CHARLES BANKS
Sophomore

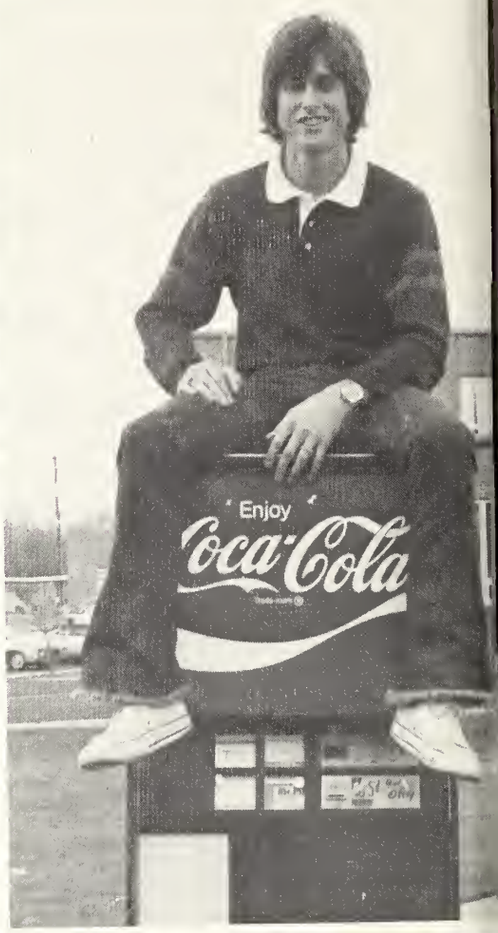

BETTYE BEASLEY
Freshman

LEE THOMAS
Sophomore

SHERRI JONES
Freshman

SUSAN RAY
Sophomore

RUSTY WALLACE
Freshman

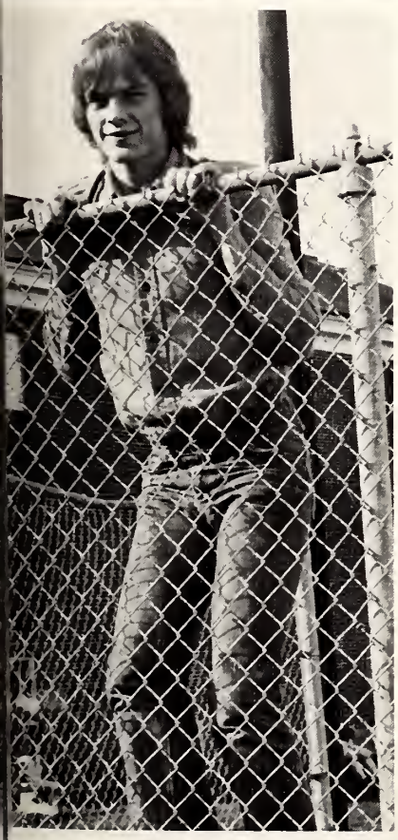

NAOMI MARTIN
Freshman

MIKE GUNN
Freshman

DEBRA BREAZEALE
Sophomore

NELDA BURCHFIELD
Freshman

FREDDIE MYERS
Sophomore

TED BURKES
Freshman

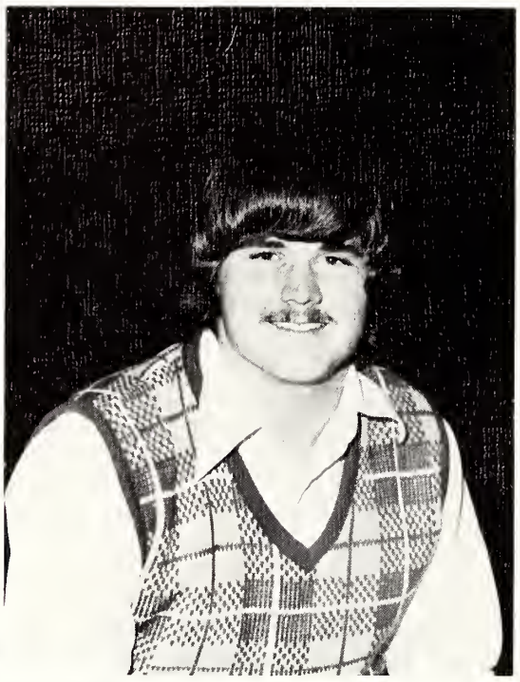

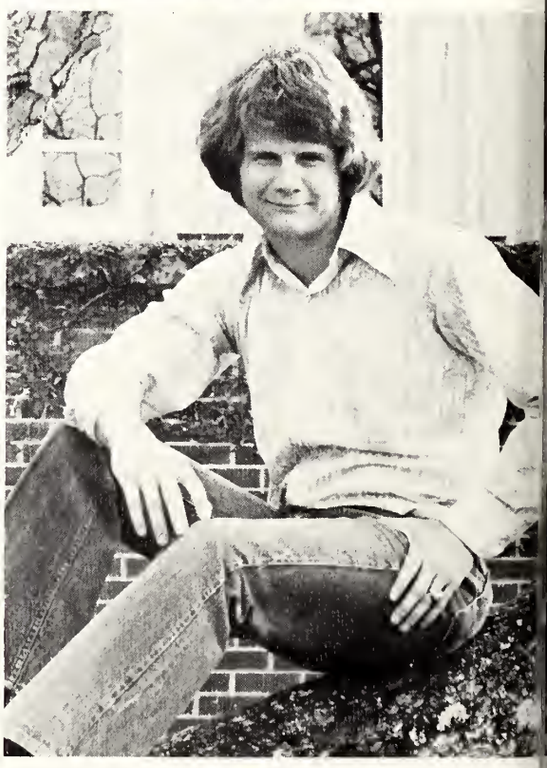

DAVID LOFTON
Sophomore

SHEILA CESSNA
Sophomore

KAREN GAMBLE
Sophomore

LARRY RICHARDSON
Sophomore

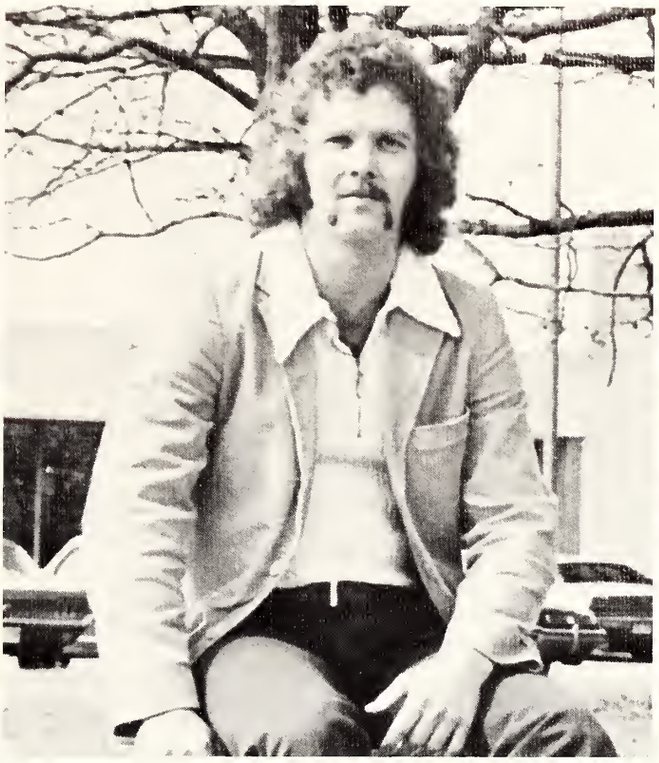

CINDY MANNING
Freshman

FREDIA HALL
Sophomore

MARTY WILLIAMS
Freshman

Miss Hinds — CATHY CURTIS

Representing Hinds Jr. College In The Miss Mississippi Pageant

Mr. And Miss Hinds Jr. College

SUSAN SPENCE KNIGHT *JEFF WHITE*

1974 Homecoming Court

JUDY LEGGETTE and CHRIS CRUTCHER

NANCY ORR and STANLEY EVANS

VICKI SMITH and MIKE WILLIAMS

NAOMI MARTIN and JARED MORRISON

LINDA LEGGETTE and DAVID HENDERSON

FREDIA HALL and WILLIAM BEASLEY

DEBORAH BREAZEALE and PAUL CLACK

SUSAN SPENCE and DON JORDAN

GAIL STEWART

1974 Homecoming Queen

Herrin-Stewart Hall Dedication

The Mathematics Building at Hinds was named and dedicated in honor of Miss Mildred Herrin and Miss Lurline Stewart during Home coming activities. Miss Herrin served as Registrar and Miss Stewart was a member of the Math faculty.

MISS MILDRED HERRIN

MISS LURLINE STEWART

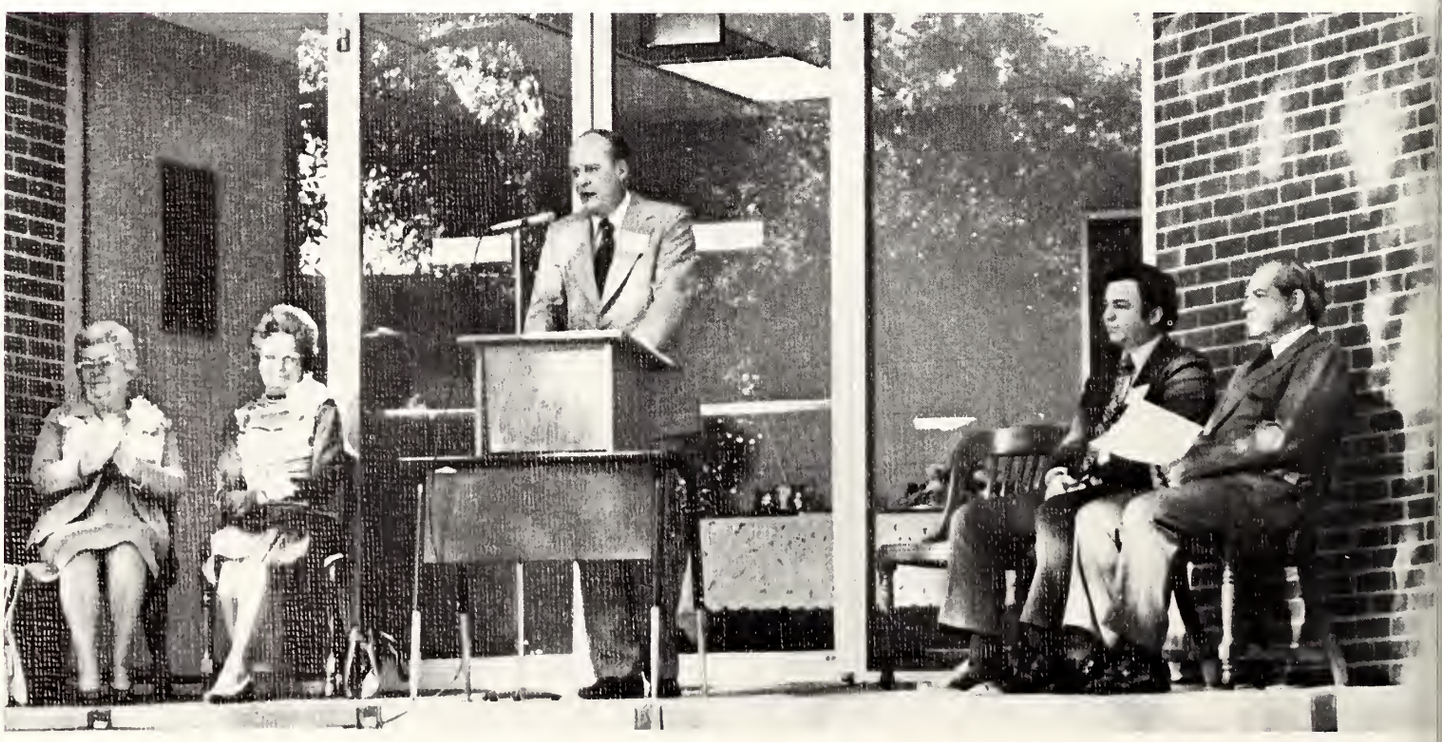

Alumni Day

HOMECOMING PLANNERS: Dr. Robert Mayo, Leslie Reeves, Robert Ferguson, William C. Oakes.

W. H. Cochran: Hinds County Board of Trustees.

ALUMNUS OF THE YEAR: Tom Virden, and Robert Ferguson, Past Alumni Association President.

ALUMNI OFFICERS: Bill Porter — Claiborne County Representative, Lynn Weathersby — Rankin County Representative, Robert Ferguson — Past Alumni President, Bill McKinley — Alumni President, George Wynne — Vice-President, and Grady Sheffield — Secretary-Treasurer.

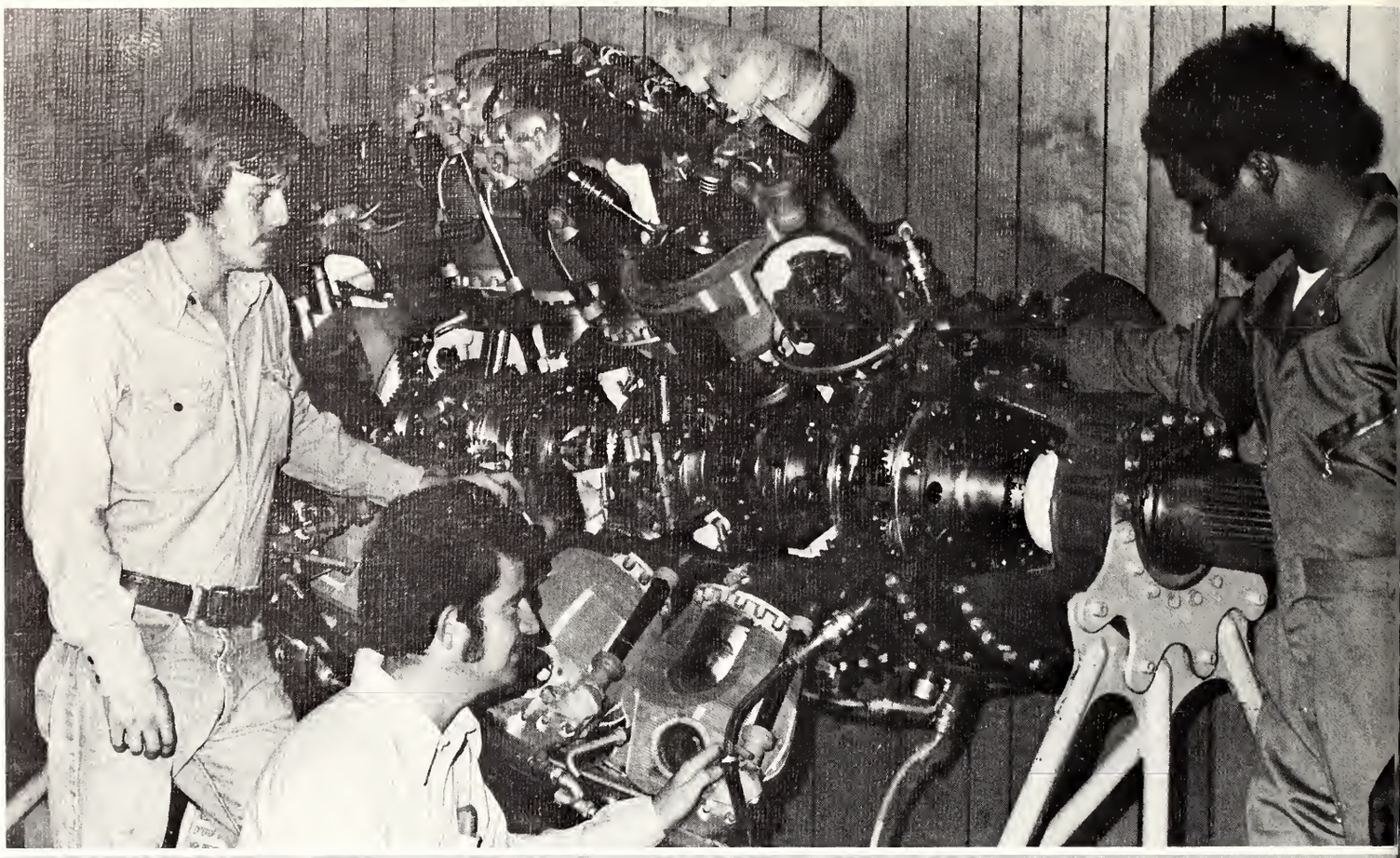

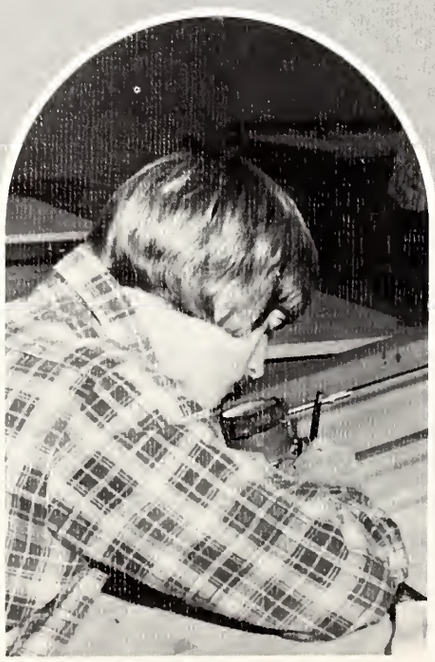

VO-TECH

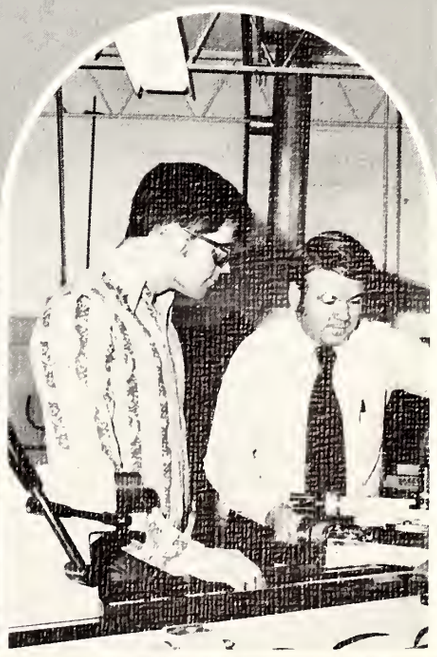

RAYMOND BRANCH

CARPENTRY

OFFICE MACHINE REPAIR

COMMERCIAL ART

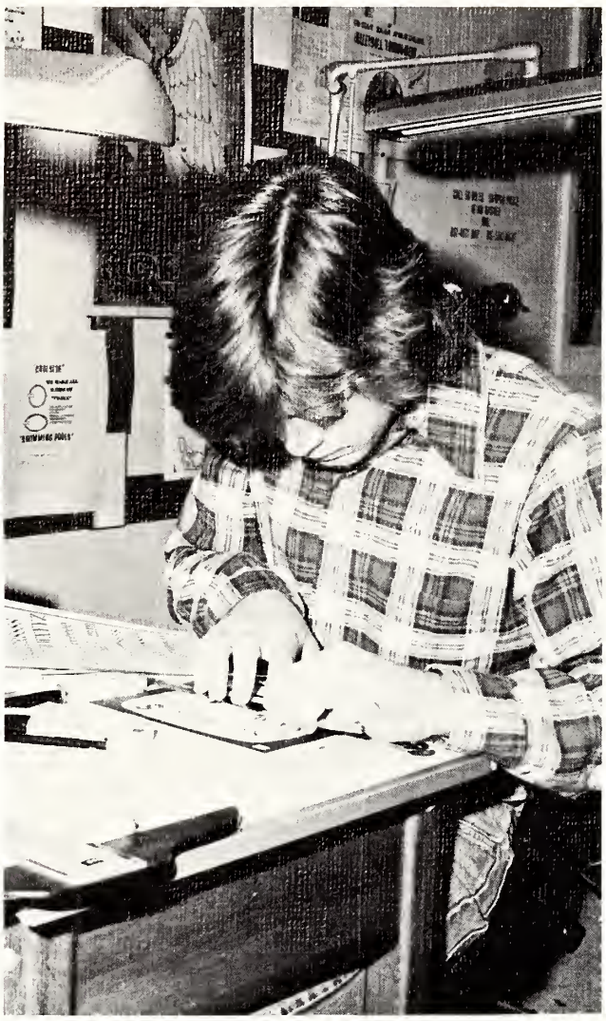

SHEET METAL

ELECTRONICS TECHNOLOGY

DIESEL MECHANICS

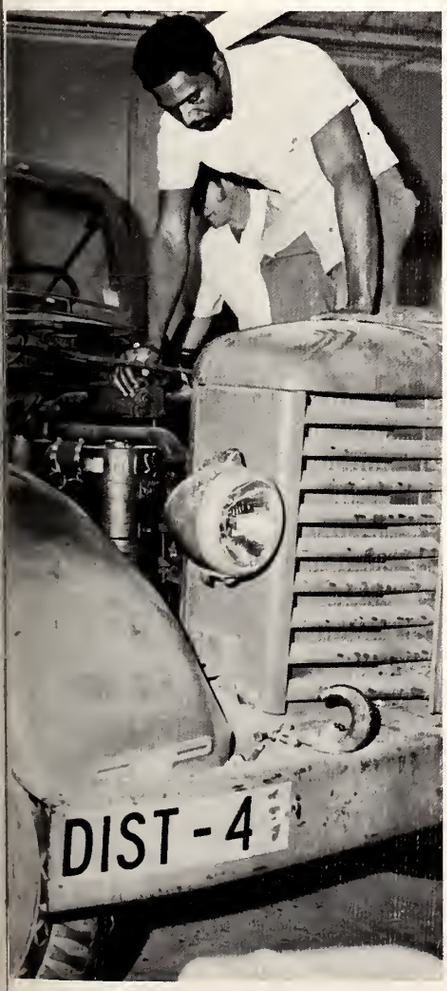

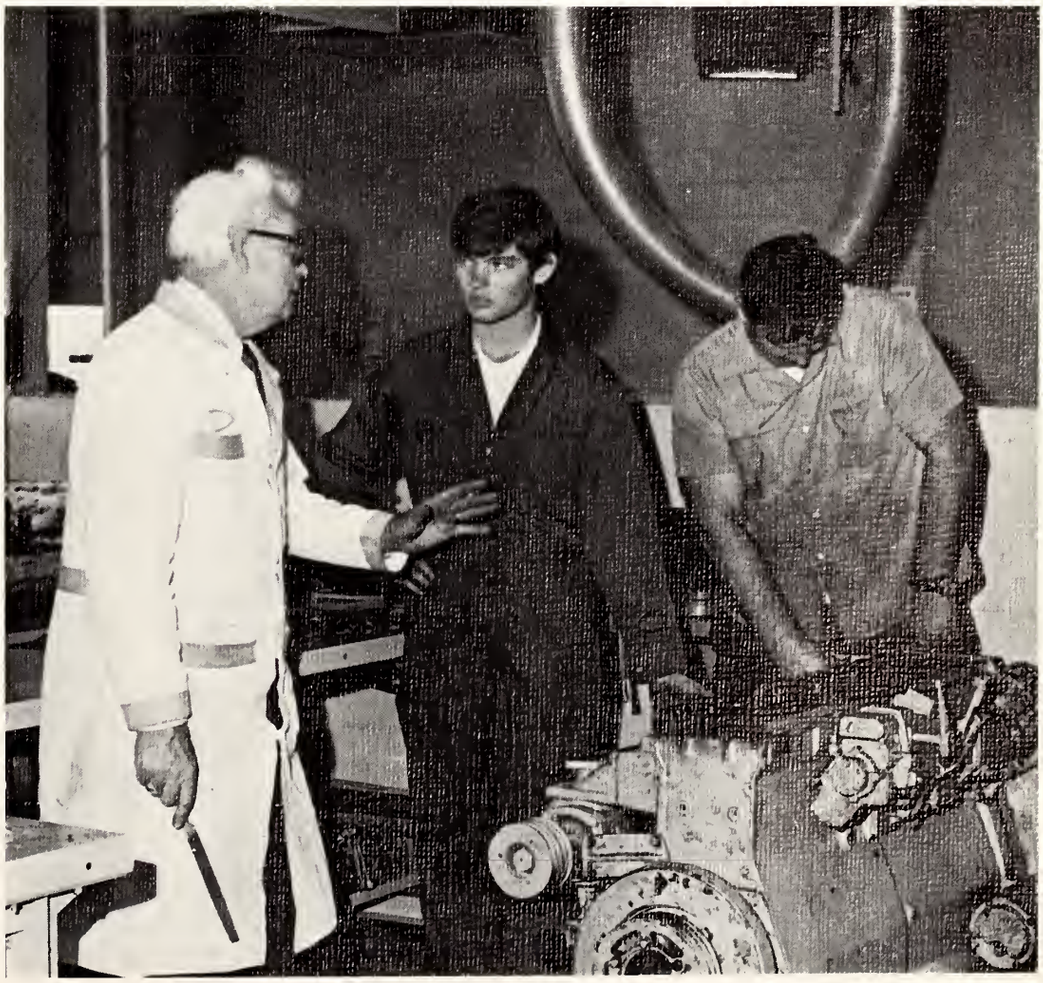

PRINTING

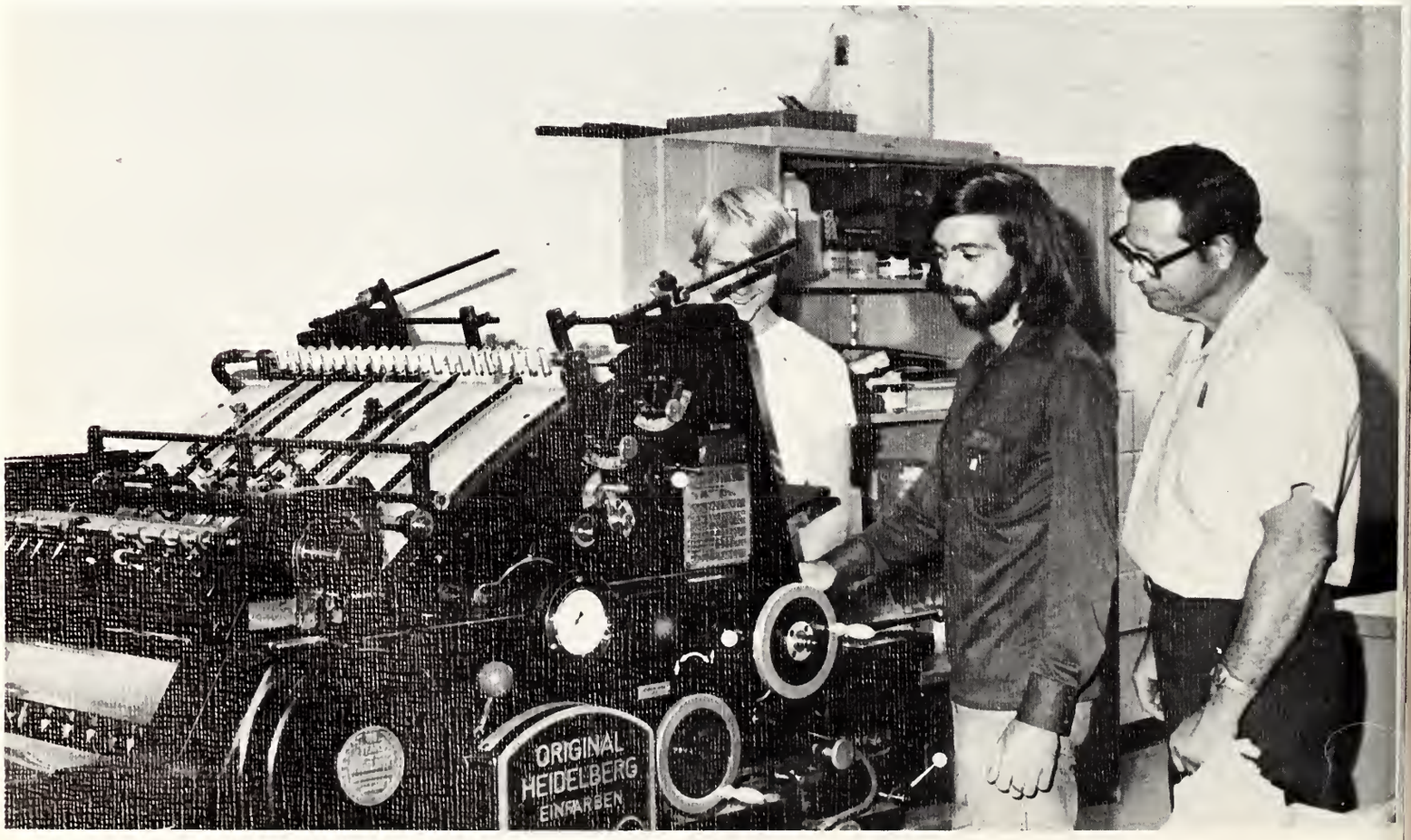

WELDING

MECHANICAL TECHNOLOGY

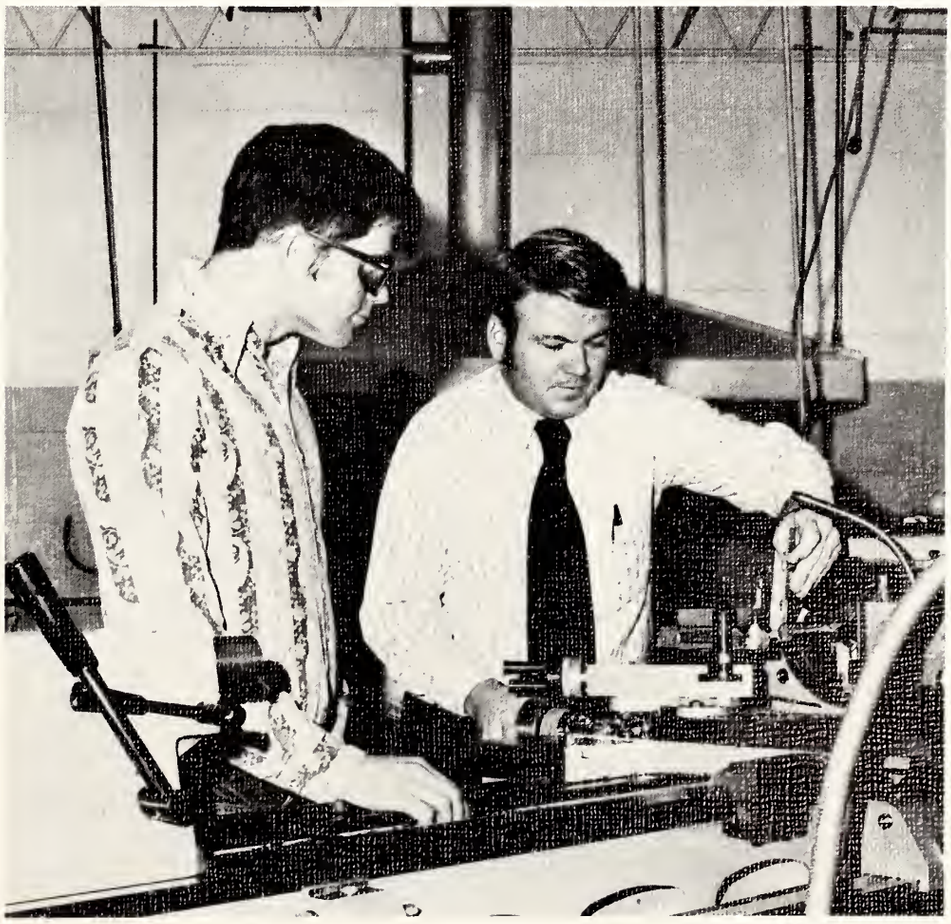

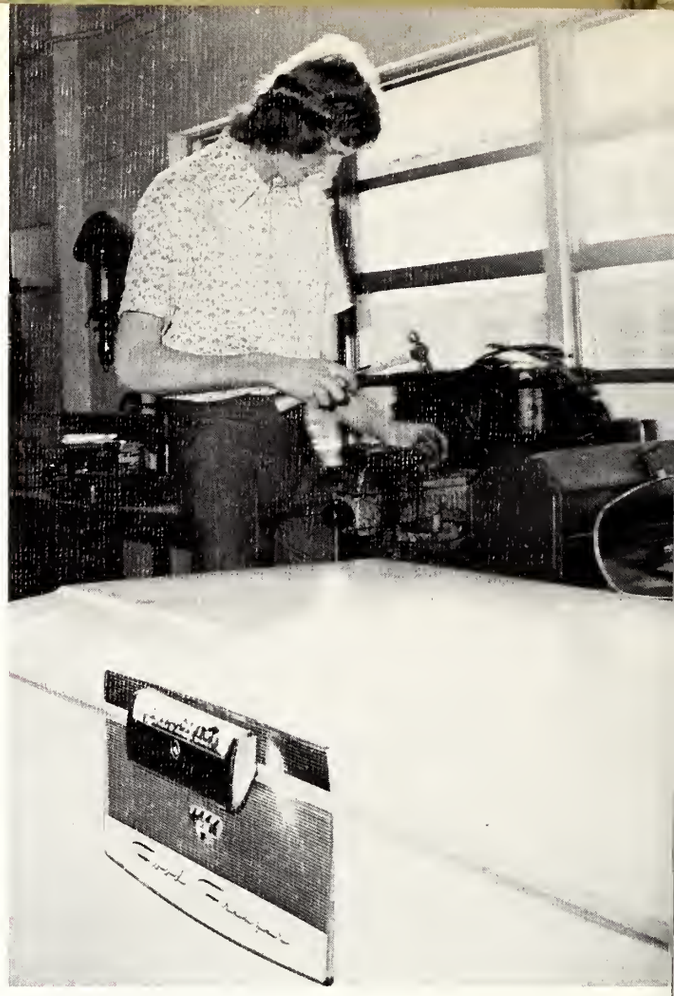

REFRIGERATION AND AIR CONDITIONING

RADIO AND T.V. REPAIR

FARM EQUIPMENT MACHINERY

MEAT PROCESSING

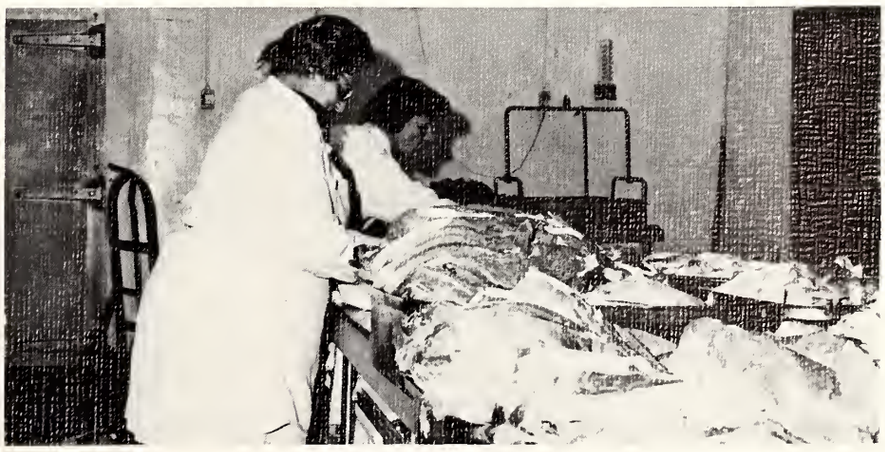

GENERAL ELECTRICITY AND WIRING

BRICKLAYING

AUTO BODY AND FENDER REPAIR

AIRFRAME AND POWER PLANT MECHANICS

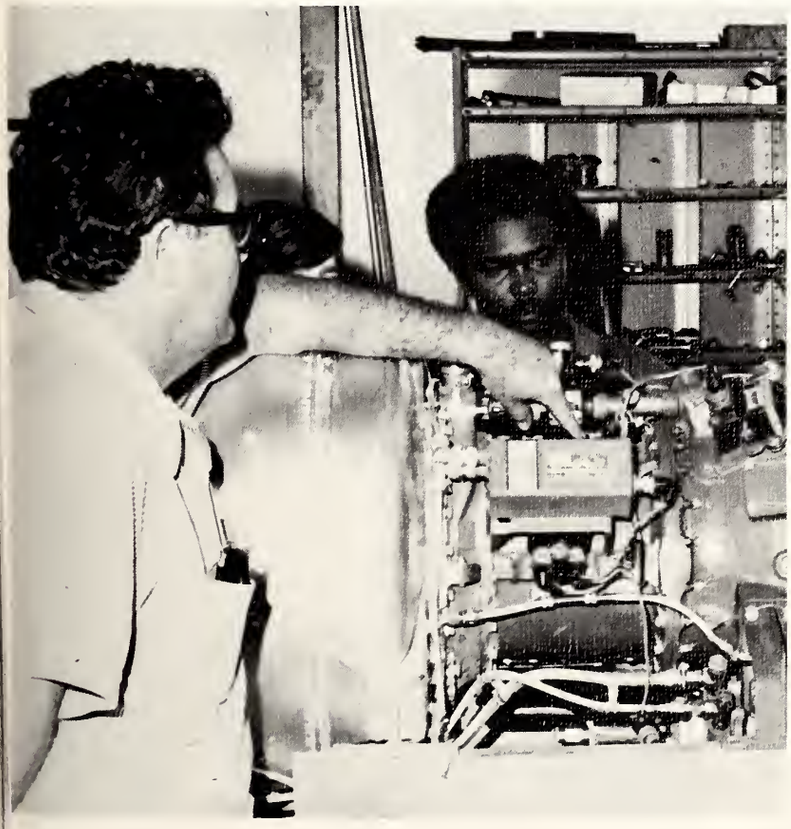

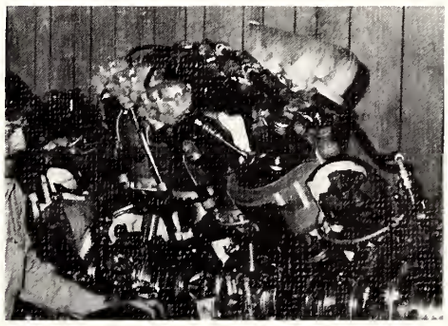

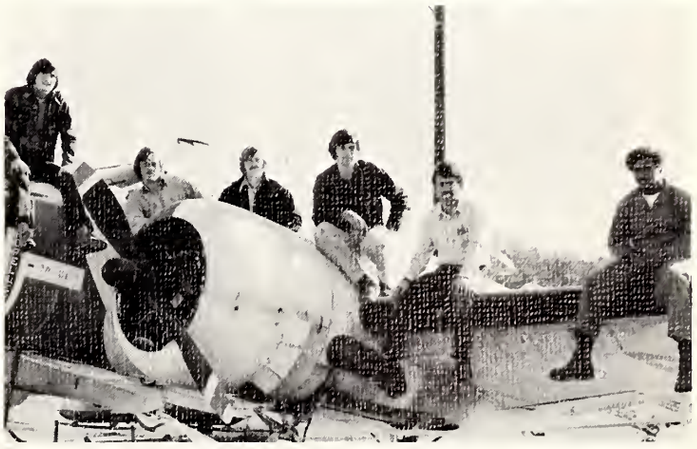

BARBERING

ELECTRIC MOTORS

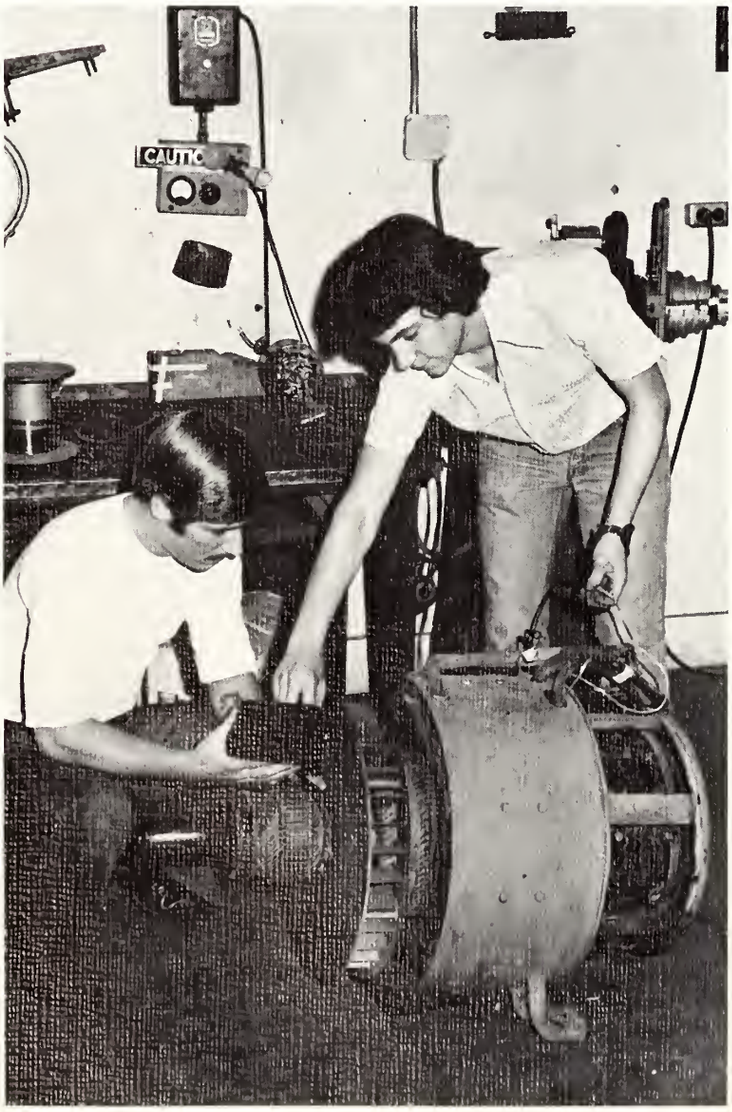

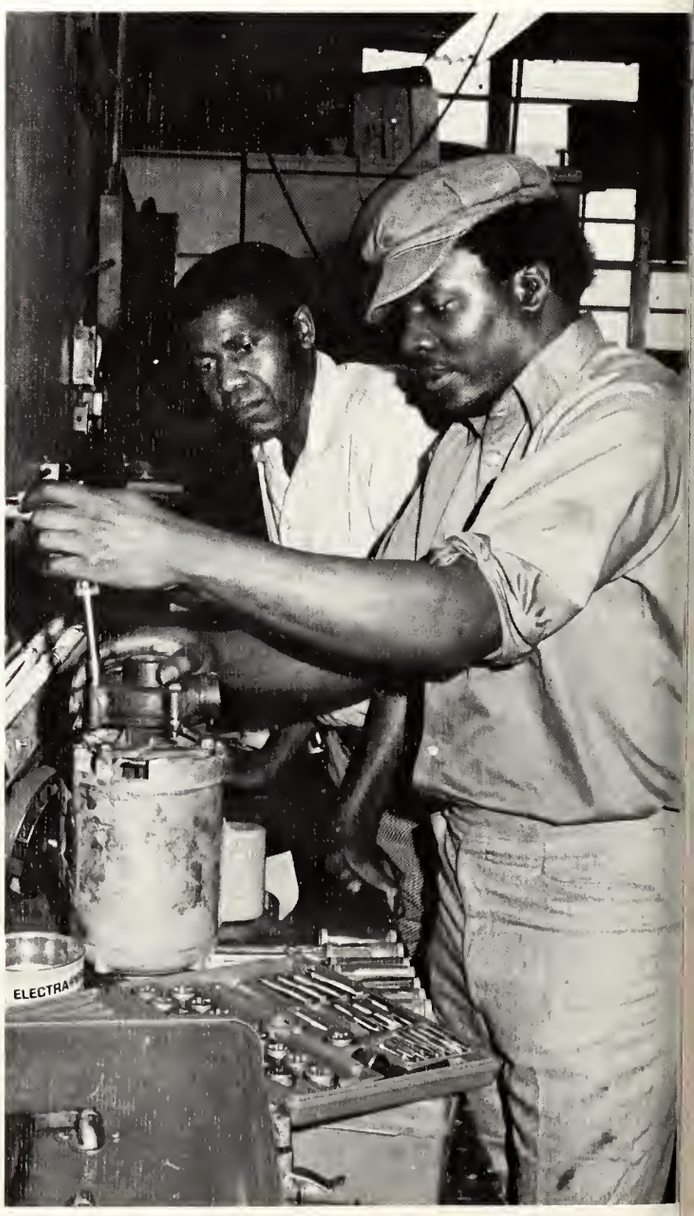

BUSINESS AND OFFICE

AUTO MECHANICS

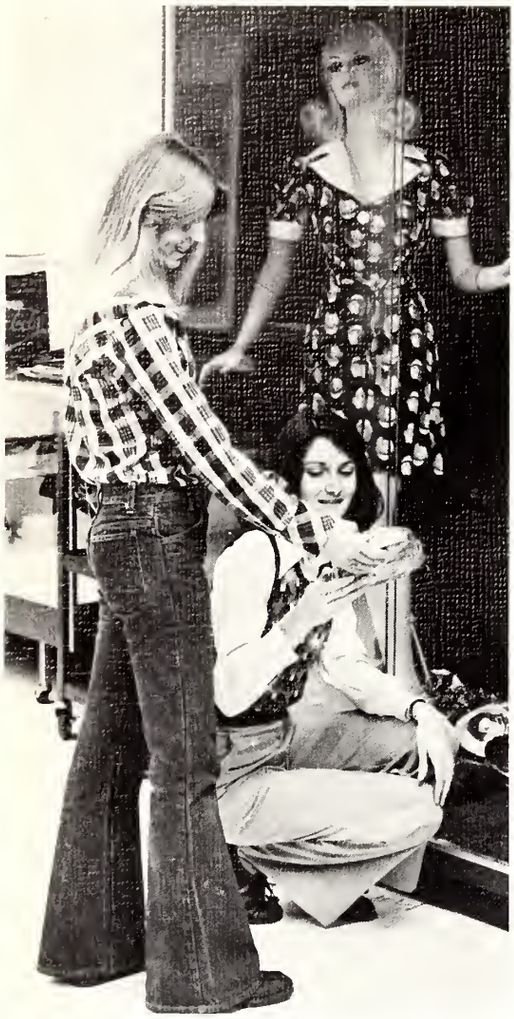

MEDICAL TECHNOLOGY

DISTRIBUTION
AND
MARKETING
TECHNOLOGY

DRAFTING

MACHINE SHOP

NURSING

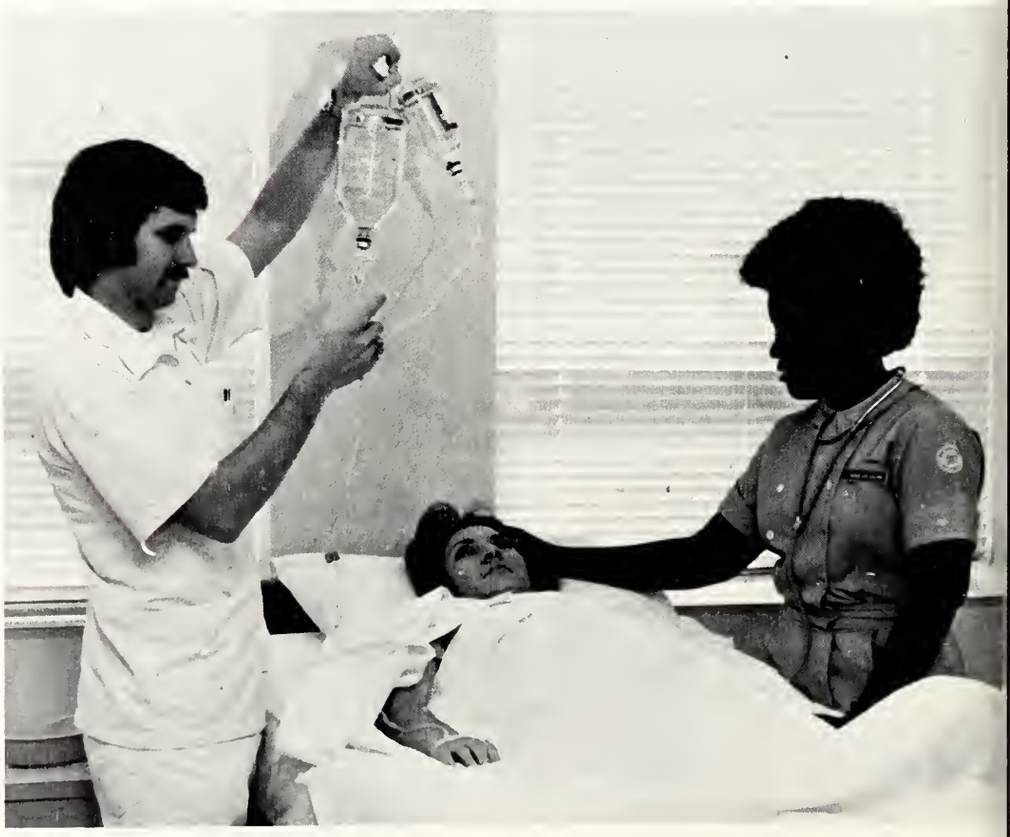

JACKSON BRANCH

DRAFTING

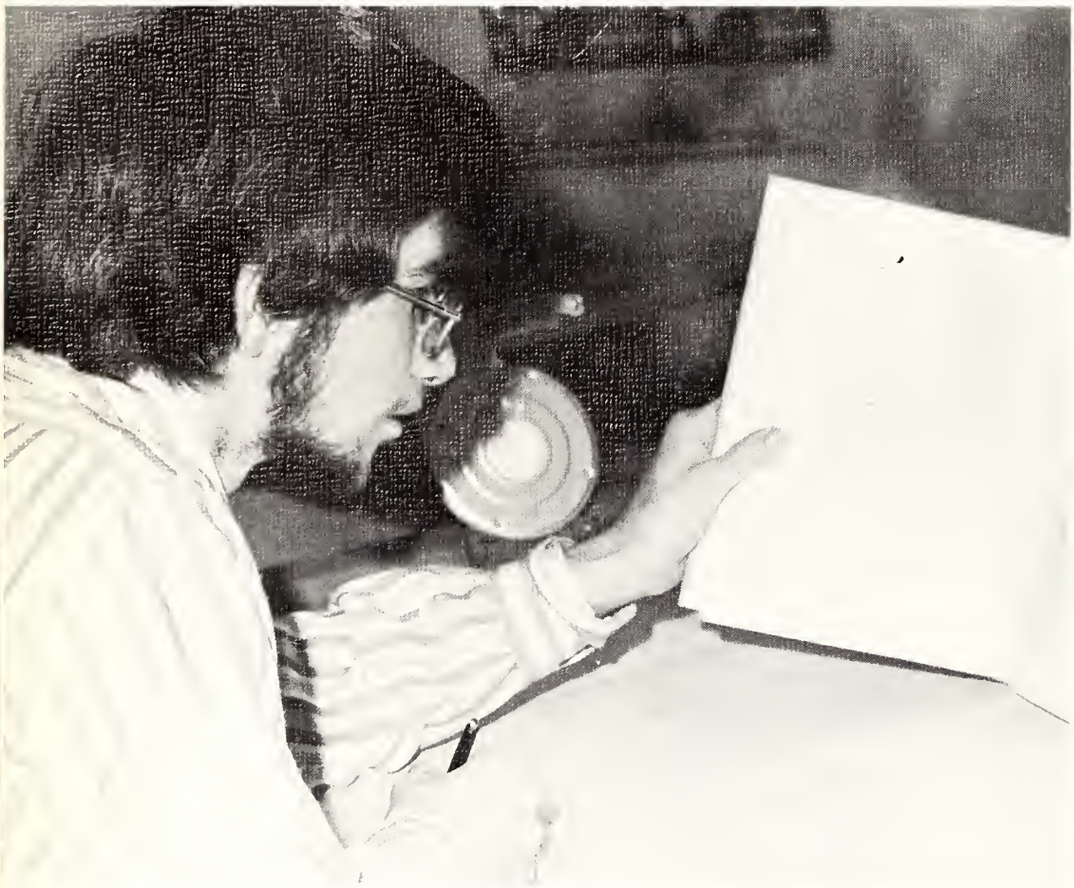

RADIO AND T.V. MECHANICS

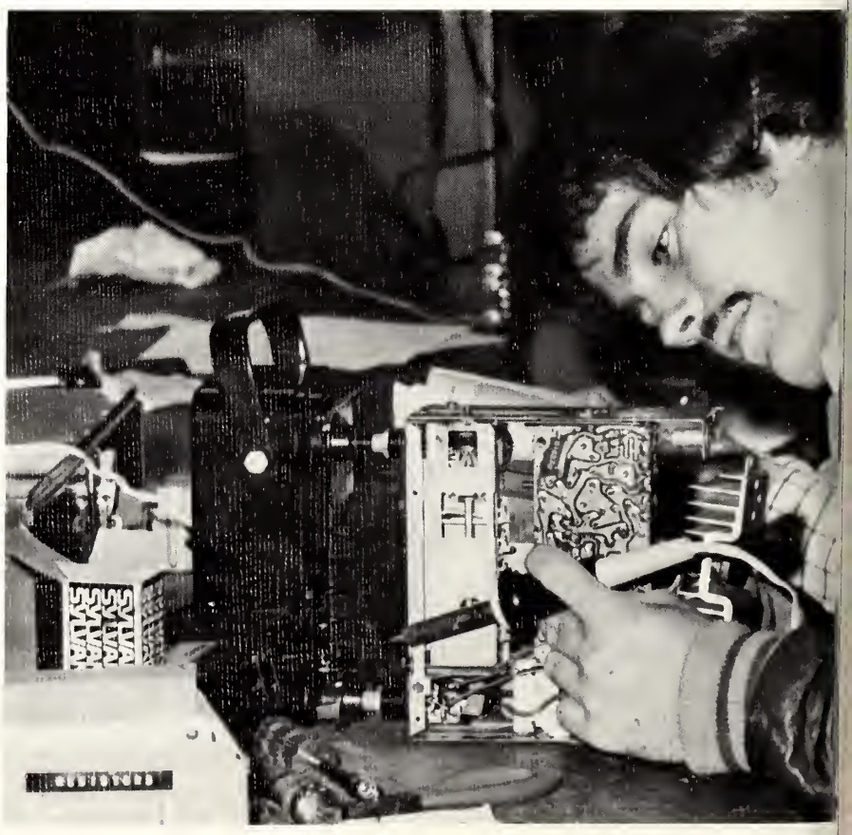

PRACTICAL
NURSING

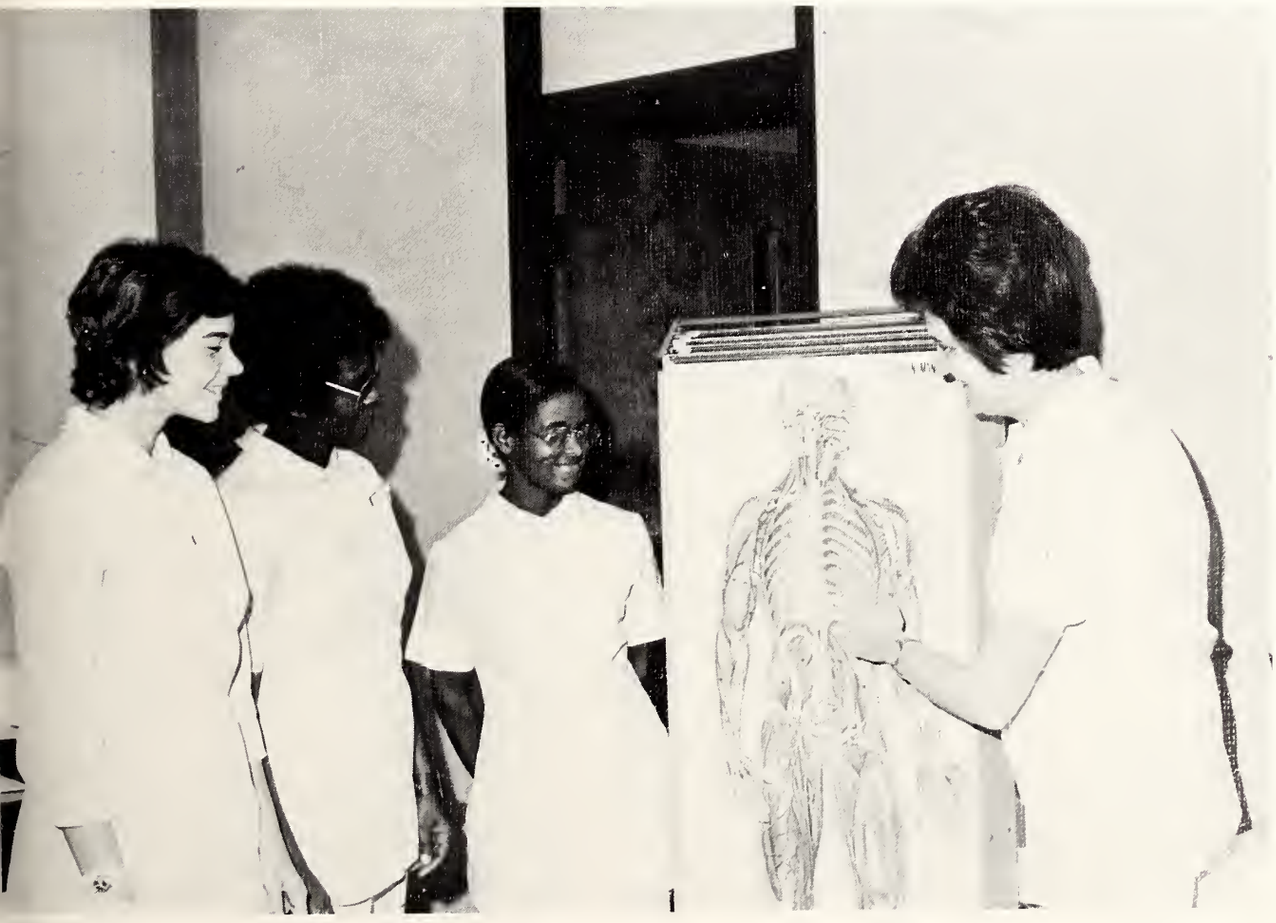

RESPIRATORY THERAPY

MACHINE SHOP

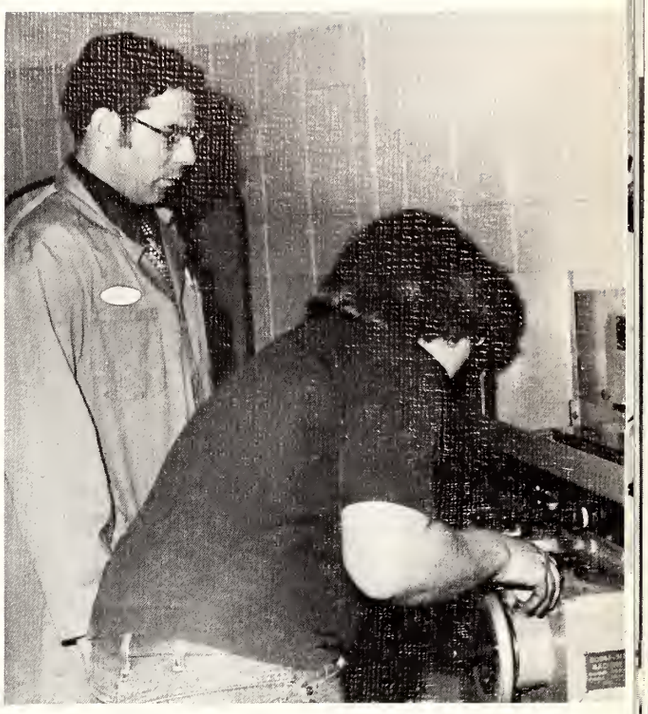

OFFICE MACHINES

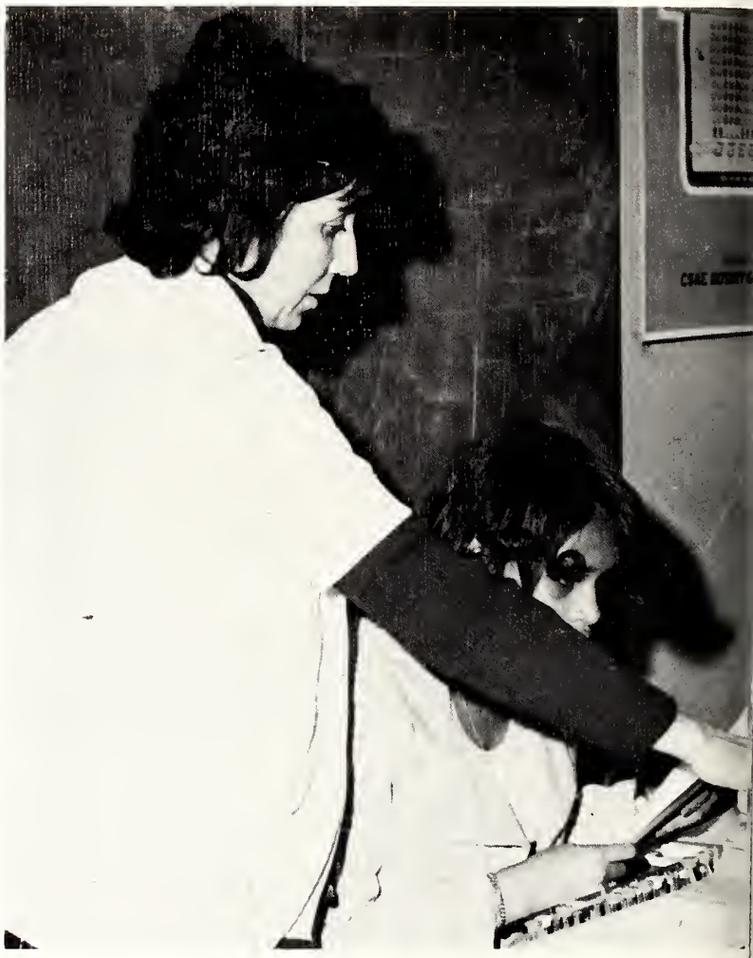

ELECTRONIC TECHNOLOGY

AUTO MECHANICS

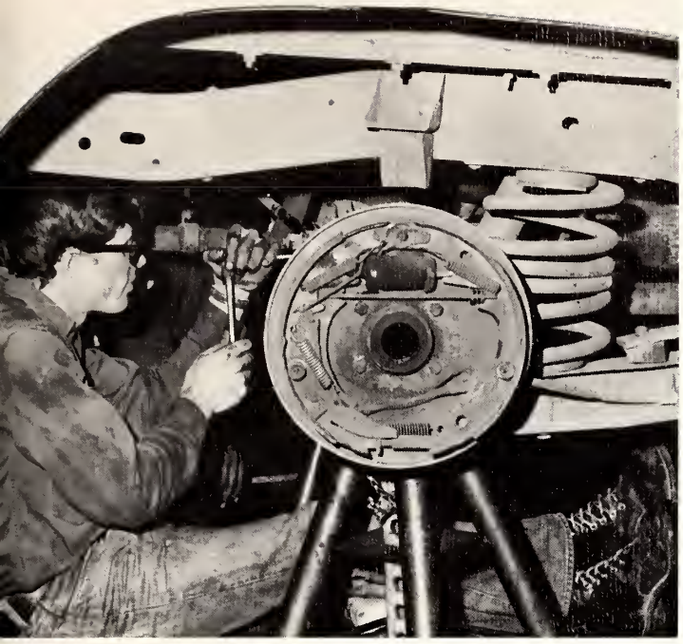

WELDING

OPERATING ROOM TECHNOLOGY

HOTEL-MOTEL-RESTAURANT MANAGEMENT

DENTAL ASSISTING

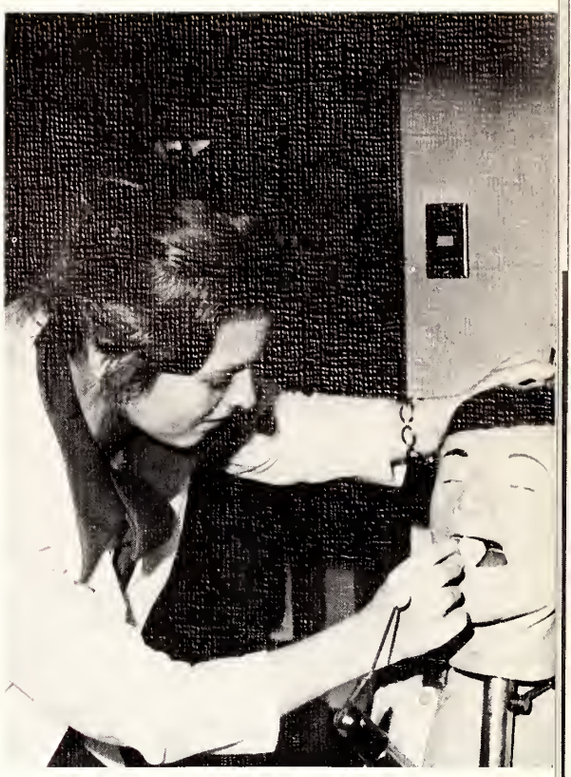

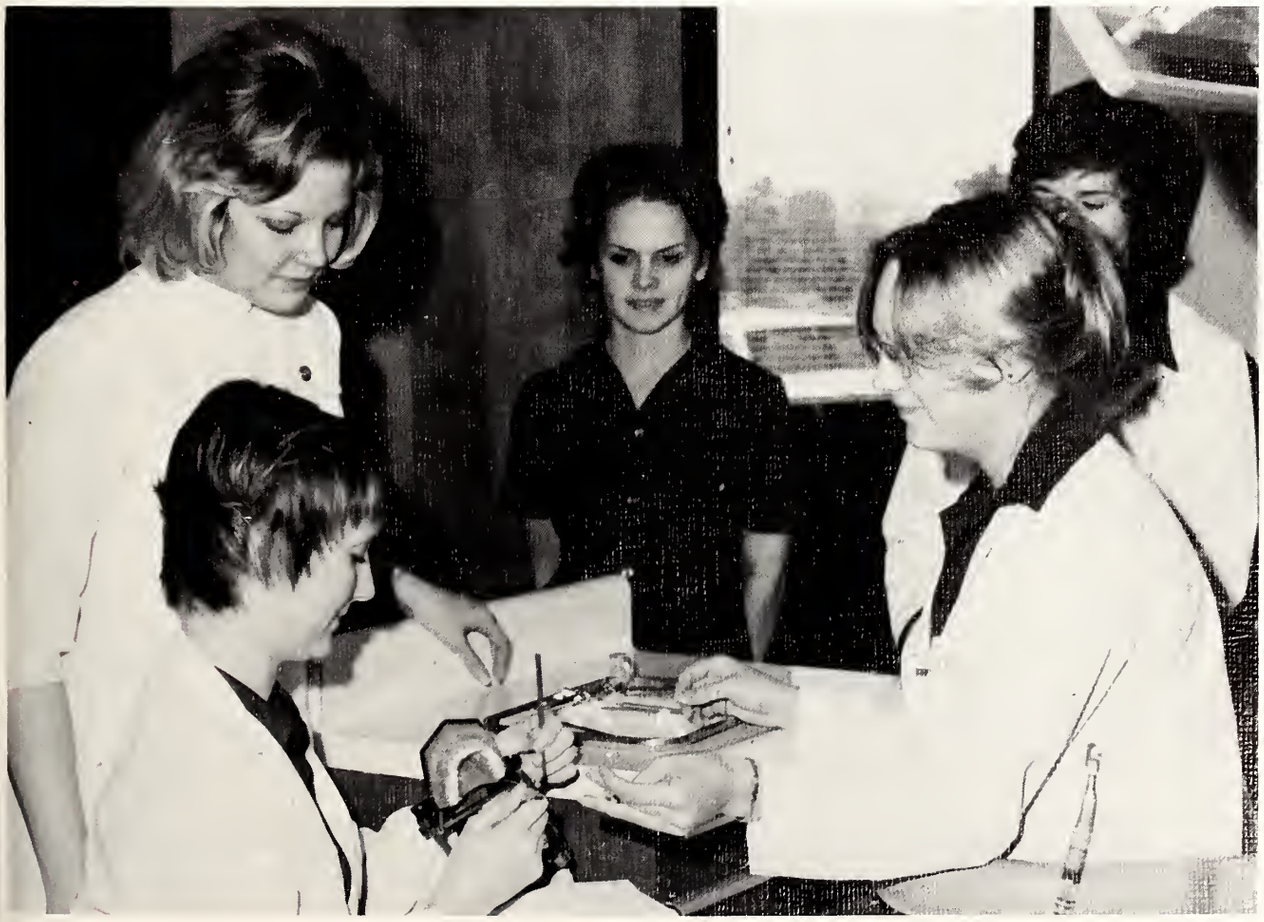

Future Secretaries Of America

Officers — *Left to Right:* Dell Broadway, Advisor; Diane Cunningham, President; Laura King, Vice President; Yvonne Lovett, Recording Secretary; Lynn Mayo, Corresponding Secretary; Debra Lindley, Treasurer; Jewell Adcock, Advisor.

Front Row: Sandra Scott, Judy Saway, Louise Dillard, Susan Matthews, Patsy Freeman, Gayle Milling, Yvonne Lovett, Recording Sec., Laura King, Vice Pres., Debra Lindley, Treasurer, Mary Ann Thomas, Libby Bourland, Stephanie Tipton, Betty Morrow, Mary Hammonds. *Back Row:* Kathy Lindsey, Sarah Byrd, Diane Cunningham, President, Debbie Klaas, Lynn Mayo, Corresponding Secretary, Loretta Johnson, Colleen Strickland, Terry Detheoff, Kathy Stuart, Beverly Brumfield, Fean Warren, Linda Lewis, Paula West, Becky Cogan.

Hotel-Motel-Restaurant Management DECA Club

Officers — *Standing:* Joe Fisher, Advisor; Michael Frost, V. Pres.; Jeannie Nolan, Sec.-Treas.; Larry Richardson, President.

Left to Right, Standing: Joe Fisher, Joe Grayson, Steve Parker, Jimmy Rhodes, David Tyler. *Sitting:* Mike Frost, Jeannie Nolan, Larry Richardson.

ACADEMICS

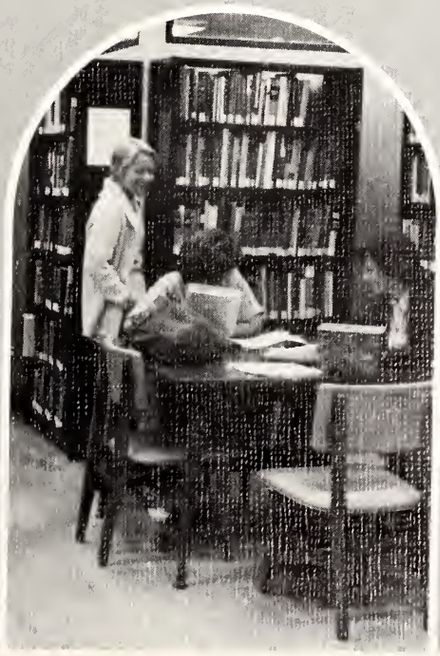

FACULTY

DR. ROBERT M. MAYO

President

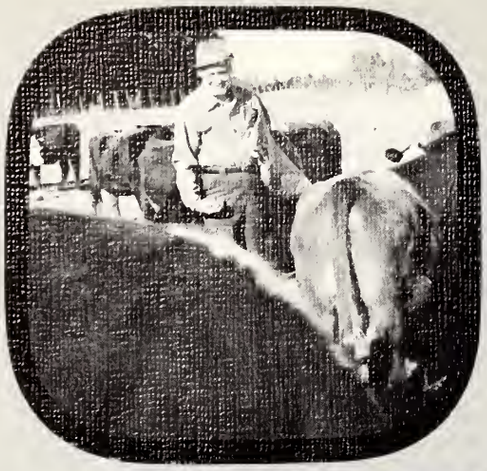

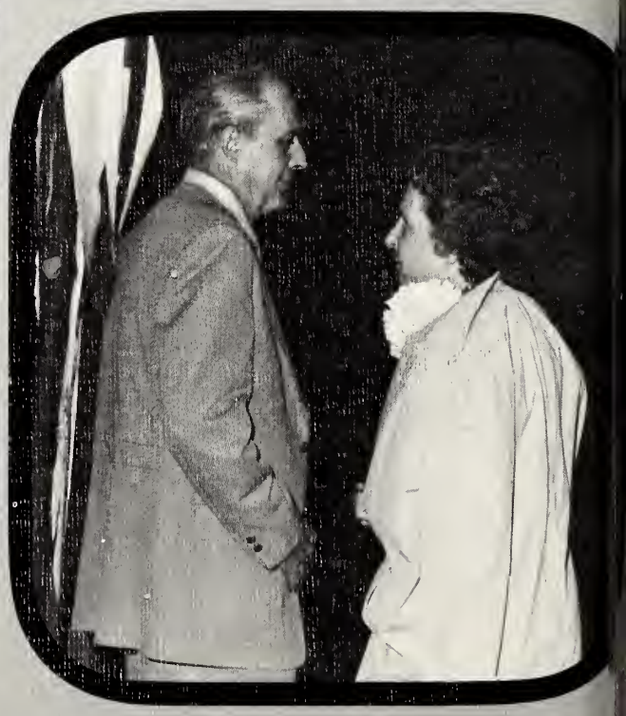

Board of Trustees

W. H. COCHRAN Hinds Co.

MAX ALMAN Rankin Co.

C. R. DONNEL Warren Co.

PRESIDENT R. E. WOOLLEY
Hinds Co.

C. V. SULLIVAN Claiborne Co.

WALTER BIVINS Hinds Co.

SHARP BANKS Warren Co.

E. L. PERRITT Rankin Co.

E. A. PORTER Claiborne Co.

TED KENDALL Hinds Co.

H. H. DAVIS Hinds Co.

JACK FOWLER Hinds Co.

Administration and Staff Officers

A

B

C

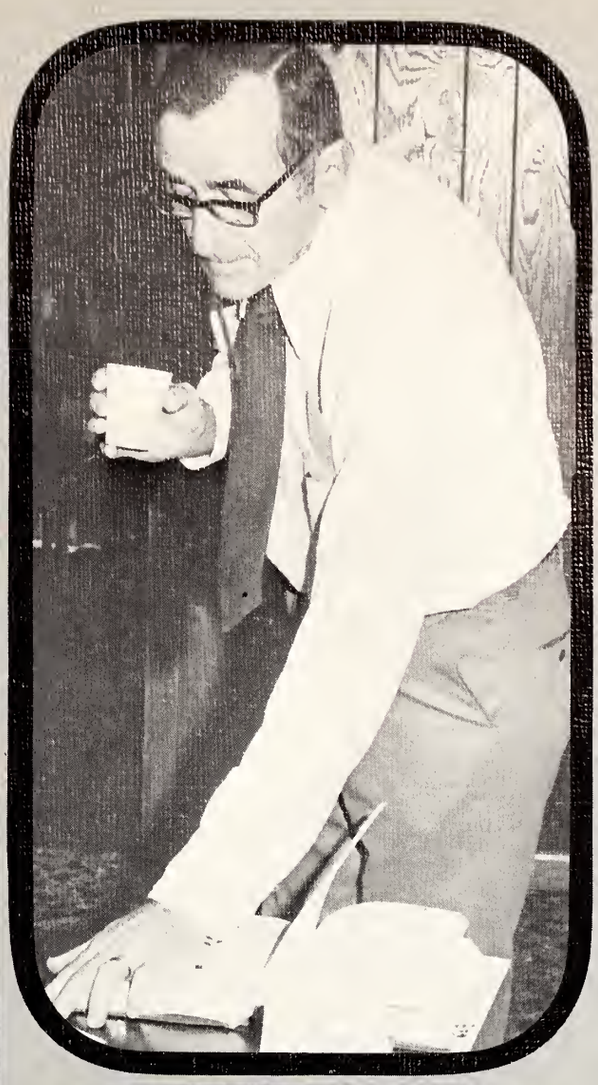

A. TROY RICKS
Veterans Affairs Officer

B. DR. MIKE RABALAIS
Academic Dean

C. CHARLES WALKER
Director, Evening School

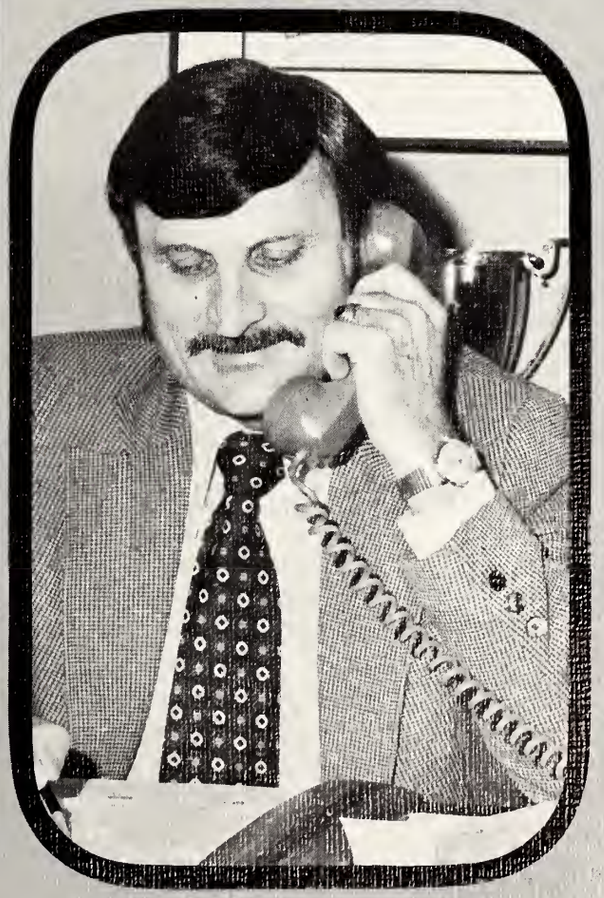

D. W. C. OAKES,
Director Student Activities

E. AL MOORE
Director Jackson Branch

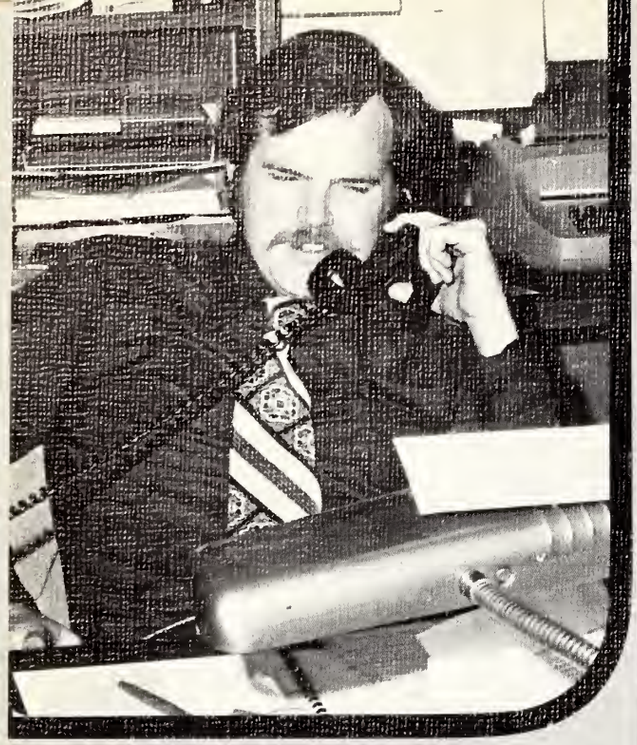

D

F

B

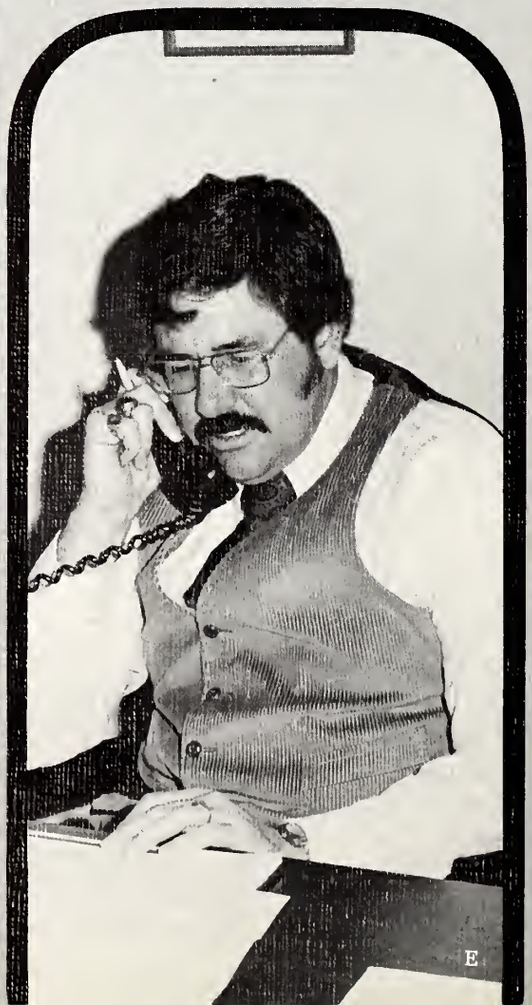
E

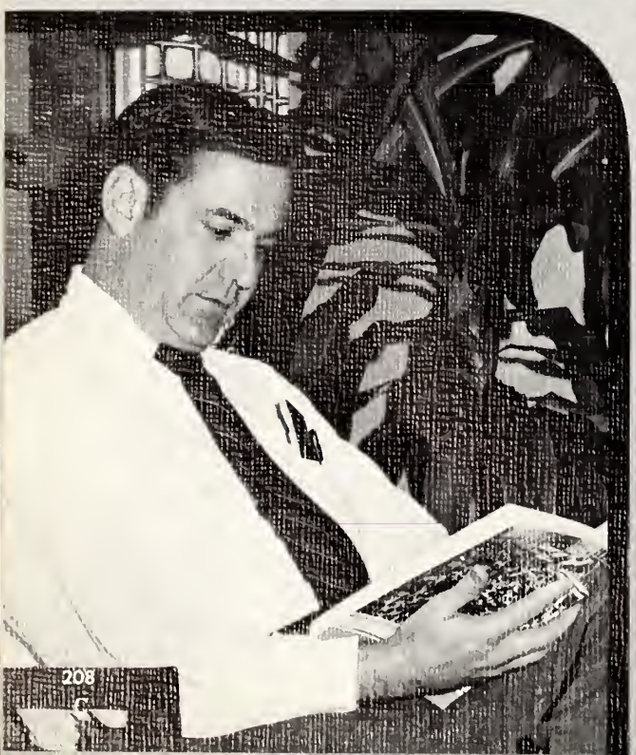

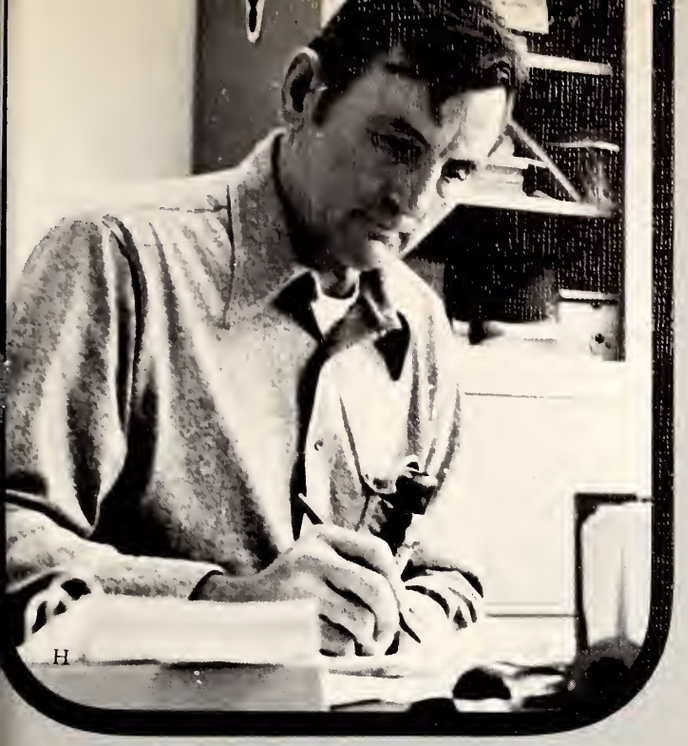

A. JACK COPPENBARGER
Director Public Relations

B. DAVID DURHAM
Chairman, Mathematics and Science Division

C. JOHN MATTHEWS
Chairman, Social Science and Business Division

D. VIRGINIA RIGGS
Chairman, Learning Resources Division

E. CLIFF NELSON
Director of Admissions and Records

F. BILLIE BANES
Superintendent of Farm

G. PAT FLAHERTY
Director Raymond Branch Vocational — Technical

H. IVAN ROSAMOND
Dean of Men

I. ROBERT MULLINS
Assistant Director of Jackson Branch

J. BOB HODGES
Director Student Publications

A. JOSEPH LOVIZA
Director of Vicksburg
Warren County Branch

B. WAYNE BURKES
Director of Financial
Aid

C. ANNE HARDY
Acting Chairman,
Division of
Communications,
Humanities and Fine Arts

D. FAY MARSHALL
Dean of Women

Faculty

DEWEY ABLES
Machine Shop
JEWELL ADCOCK
Business Education
JERRY AGENT
Speech
THURMAN ALLEY
Machine Shop
BOBBIE ANDERSON
Nursing

BOB ANDING
Religion
LOUANNE ASKEW
Basic Education
SHERRY AVENMARG
Nursing
MAC BAKER
Marketing Technology
PATTY BAKER
Nursing

EDITH BALLARD
Music

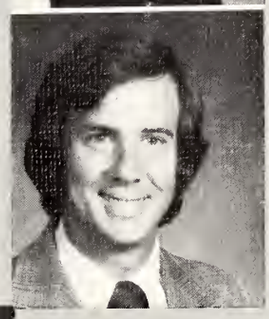

BARRY BARR
Psychology

DENE BASS
Nursing
ANNA BEE
Director of Hi-Steppers
EMMA BEEMON
Mathematics
T. T. BEEMON
Biology

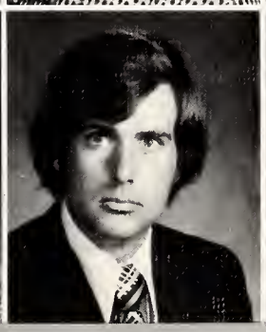

DR. JAMES BELL
Chemistry
DR. W. A. BERGIN
Chemistry
CLYDE BLAKELY
ROTC
WILLIAM BOWMAN
Auto Mechanics

SANDRA BOYD
English
HASTEL BREWER
Auto Body and Fender
DELL BROADWAY
Vocational Business
FRED BROOKS
Speech

SUE BROOKS
Speech
CAROL BRUMFIELD
Counselor
BETTY BURNETT
Dietetic Technology
H. T. BUSBY
Fire Science

ELBERT BUSH
Machine Shop

LEONARD BYRD
Drafting

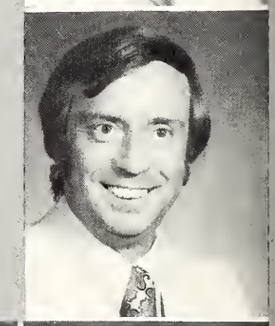

JERRY CARR
English
WESLEY CARSON
Refrigeration
LYNN CARTER
Drafting
VERNON CAVIN
Drafting
JANE CLARY
Economics

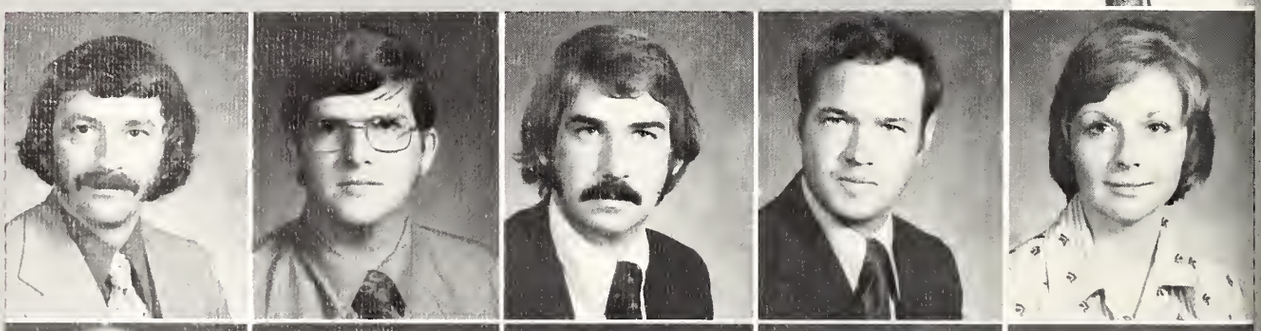

BETTY CLAYTON
Psychology
JOHN COCROFT
Electronics
JACK COPPENBARGER
Journalism
HERSCHEL COOK
Radio and TV
LUCRETIA CRAFT
Nursing

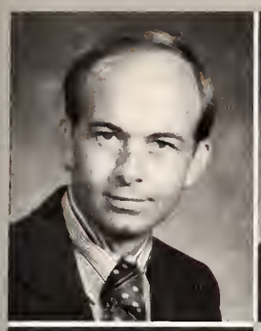
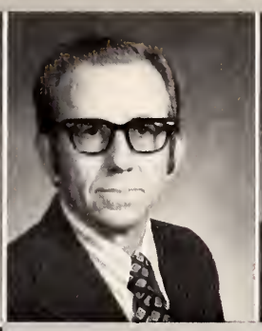

GERALD DANIEL
Biology
GRADY DAVIS
Auto Mechanics
WILLIAM M. DAVIS
Biology
DONALD DEXTER
Welding

MARY ANN DOUGLAS
Dental Assistance

ROBBIE DUKES
Home Economics

BOB DUNAWAY
Art

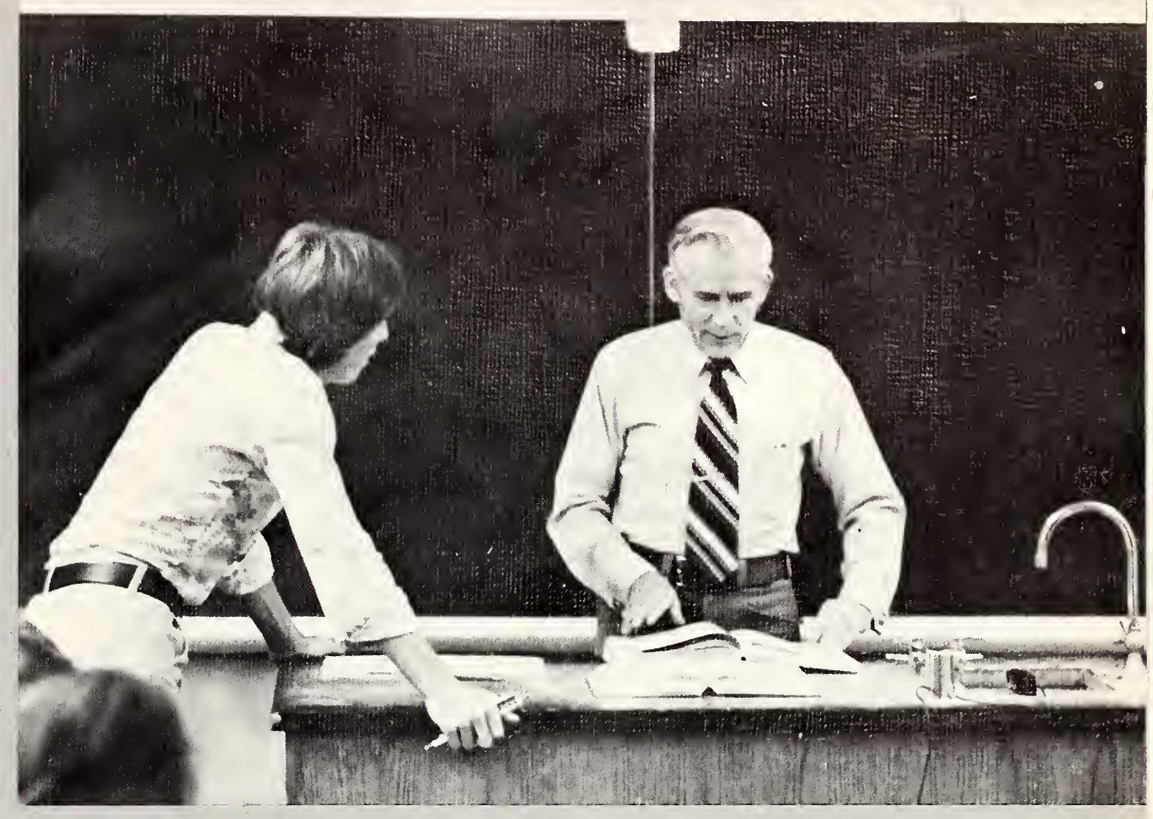

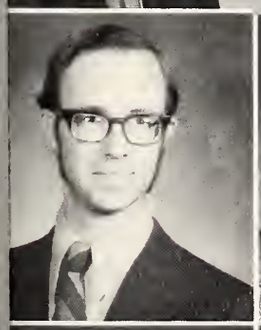
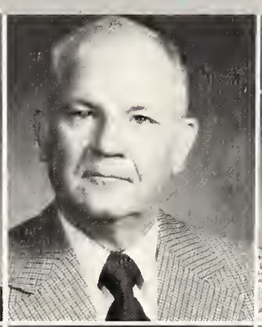

DR. DAVID DURHAM
Physical Science
JAMES ERVIN
Mathematics
BEN FATHERREE
History
LORRAINE FERRYMAN
Sociology
SANDRA FREEMAN
Nursing

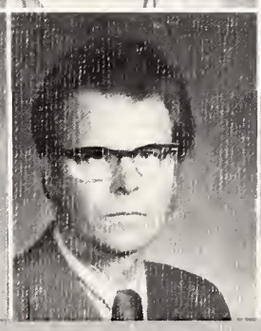
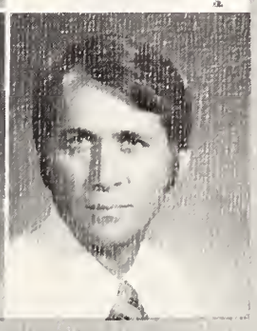

JAMES FURLOW
Music
BETTY FURSTENBERGER
English
ROBERT O. GARRISON
Physical Education
CHARLES GATLIN
Radio and T.V.
DR. BILLY GRAVES
Physics

LINDA GRAVES
Art
GWENDOLYN GREEN
Medical Records
WILLIAM GRIFFIN
Chemistry
SHEILA GRILLIS
Medical Lab Technology

DOROTHEA GROTHEER
Microbiology
WILLIAM G. HAIRSTON
History
REBECCA HAMILTON
Dental Assistant
ANNE HARDY
English

JAMES HARRIS
Office Machines
JOANNE HARRISON
Biology
DR. LESTER HARRISON
Chemistry
BRENDA HATAWAY
Business

MICHAEL HATAWAY
Commercial Art
BETTY HEIMBURGER
Nursing
L. C. HENDERSON
Bricklaying
DEAN HODGES
Auto Mechanics

DR. DAN HOGAN
Mathematics

THOMAS
HOLCOMB
Electronics

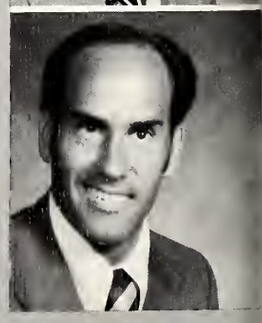

JO HOLLMAN
Sociology

RALPH HOLMAN
Printing
ELAINE HUGHES
English

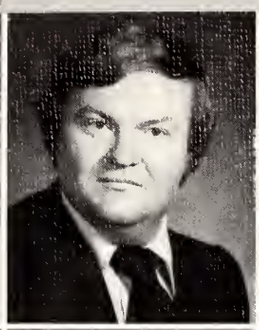

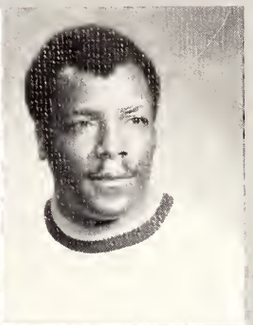

LINDA HUGHES
Nursing
EUGENIA HUTCHINS
Nursing
BOBBY IRBY
Welding
J. T. JAMES
Food Services

SARA JENKINS
English
DENNIS JOHNSON
Psychology
JOHNNIE JOHNSON
Nursing
KEN JOHNSON
Mathematics

WILLIAM JOHNSON
Police Science
CHARLES JONES
Distributive Education
DR. ROGER JONES
Agriculture

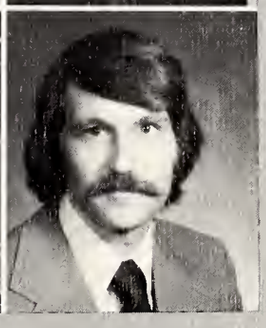

WALTER KELLUM
Auto Mechanics
ROBERT KELSO
Graphics
LANCE KNEELAND
Political Science

MAXINE KRON
Nursing
ROYCE LAIRSCEY
Medical Technology
ANN LASTER
English
STEPHEN LEE
Military Science
DAVID MANGUM
Philosophy

MARGARET MANSELL
Medical Technology
RALPH MARTIN
Auto Mechanics
ERNESTINE MARX
Business Education
MOODY MASK
Diesel Mechanics
ANNE MASON
Music

JOHN MAXWELL
Speech
BARNEY McCANN
Music
JOE McCARROLL
Machine Shop
LESLIE McDONALD
Barbering
W. D. McLENDON
Electric Motors

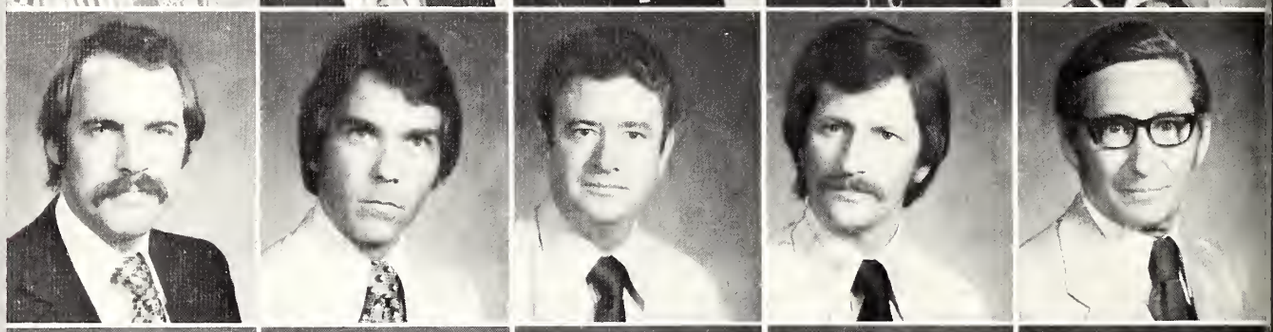

HERBERT F. McPHAIL
Auto Body and Fender
HILDA McRANEY
Reading
JOE MEADOR
Drafting
DONNA MEELER
Business Education
CATHERINE MIDDLETON
Nursing

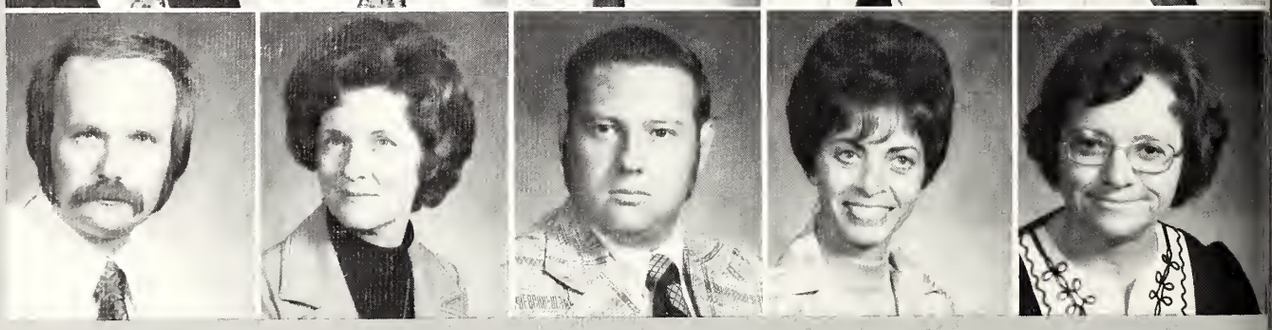

KYLE MIZE
Marketing Technology
FAYE MOORE
Manpower
WILLIAM MOORE
Drafting
MARJORIE MORRIS
Speech
JEANETTE MORRISON
Basic Education

MARION MOUNGER
Reading
JEANNIE MUSE
English
DEBORAH NICHOLS
Physical Education
PAULINE NIZURYN
Nursing
AUBREY NOLEN
Machine Shop

THAD OWENS
Horticulture
HARRY PARTIN
Electronics
PEGGY PAYNE
Nursing
LOUIS PERKINS
Agriculture

JOHN PERRITT
Instructional Development Officer
BETTY PHARR
Medical Records
NELL ANDING PICKETT
English
NELL ANN PICKETT
English

MARY ETTA PURVIS
Remedial Education

POLLY RABALAIS
Physical Education

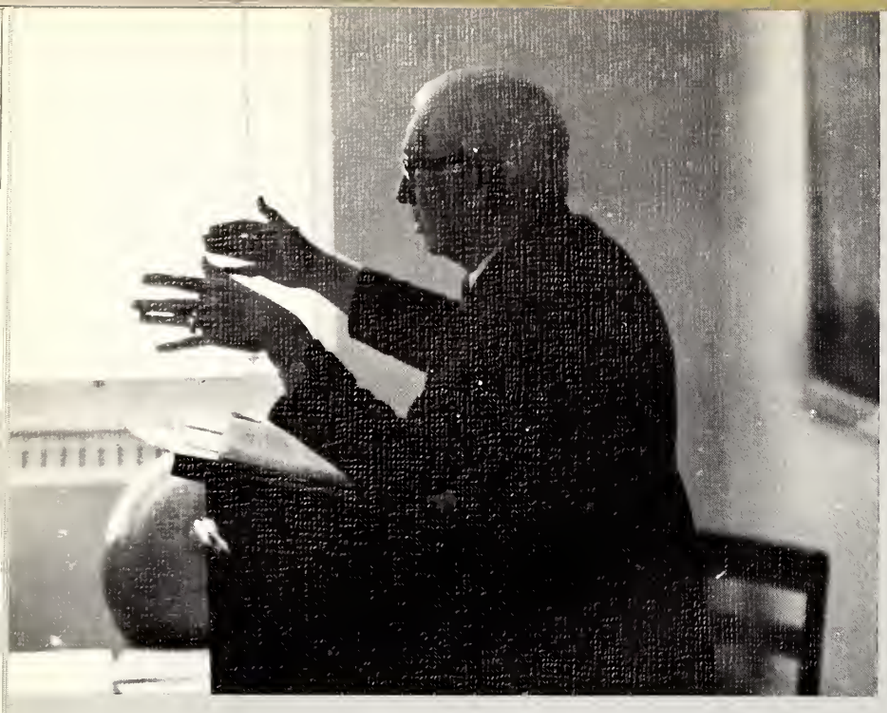

AARON RANKIN
Mathematics

GENEVA REEVES
Music
LESLIE REEVES
Music

JOYCELYN REID
English
JACK RICE
Refrigeration
MARVIN RIGGS
Social Studies
KAREN ROBBINS
Nursing

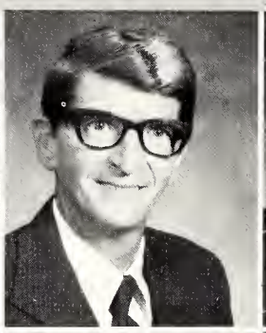

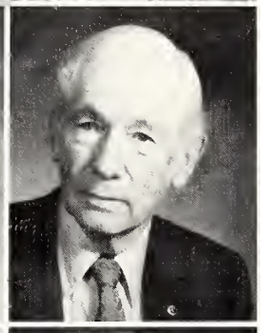

JERRY ROBERTS
Distribution and Marketing
CLEAVERN ROBERTSON
Counselor
BETTY ROBINSON
Secretarial Science
MARTHA ROBINSON
Secretarial Science

O. T. ROBINSON
History
MICHAEL ROTH
Political Science
LURA SCALES
History
RAY SHEPHERD
English

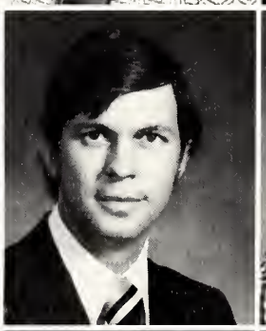

NORMA SIMMONS
Mathematics
RONALD SMITH
Drafting
YVONNE STEVENSON
Psychology
ANNE STRATTON
LPN

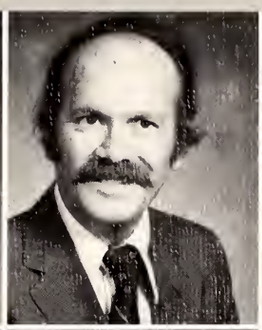

KATHERINE STUBBLEFIELD
Nursing
ANN SUMNERS
Nursing
TALMADGE TENHET
Music
MARTHA THOMAS
Operating Room Technology
NICK TRIM
Electronics

DR. ALLEAN USSERY
Mathematics
SANDRA VANCE
History
HENRY VAUGHN
Refrigeration
DOUGLAS WAIDE
Fire Science
RONNIE WALKER
Mechanical Technology

NORMA WALL
Administrative Librarian

BETTIE WALLACE
Mathematics

FRANK WALSH
History
RENE WARREN
Physical Education
JERRY WEBB
Electronics
PHILIP WEST
Diesel Mechanics
CHARLES WILLIAMS
Refrigeration

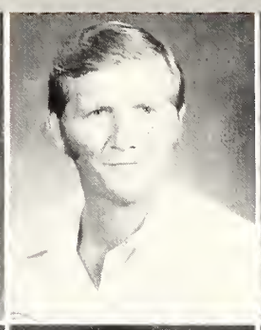

ELIZABETH WILLIAMS
Remedial Education
GEORGE WILLIAMS
Biology
JAMES WILLIAMS
Psychology

JOAN WILLIS
English
GARY YOUNG
Economics

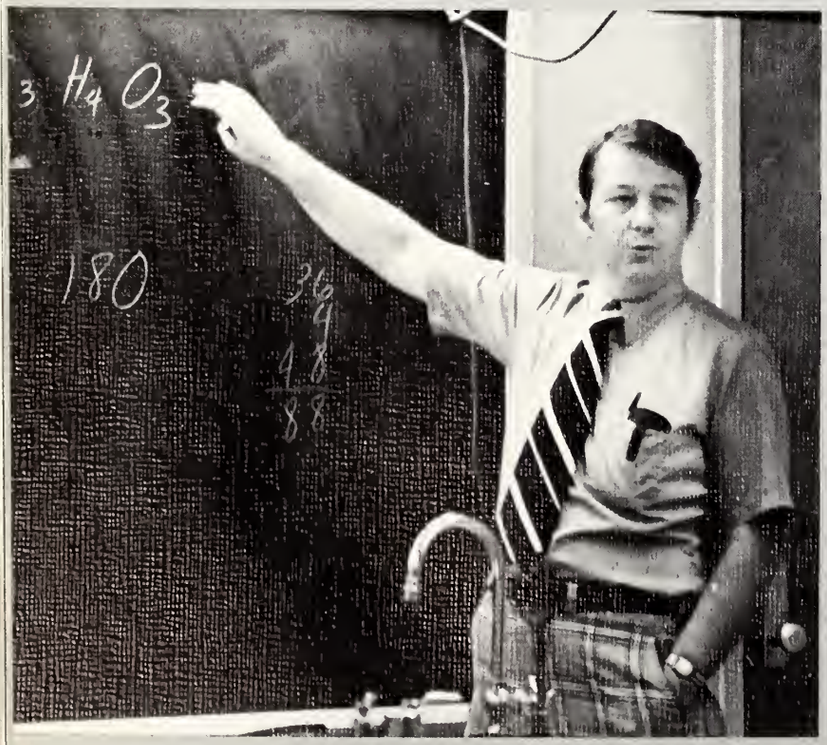

Staff

IMA JEAN BARDIN
JANE BENYO
EUGENE BROADWATER
MARY BROCK

MAXINE BUTTS
WIHLENA CATLEDGE
JUDY CONKLIN
Q. T. DAVIS

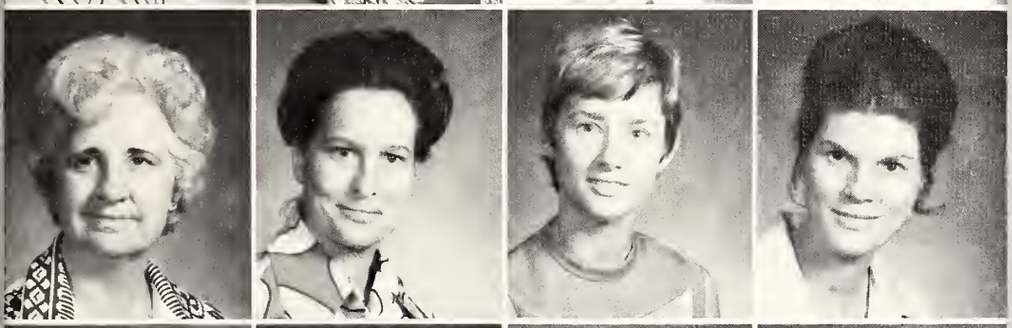

BETTY DEXTER
BARBARA ELEY
NANCY FLOURNEY
JUNE GRAHAM

CHARLES HAMES
REBA HIGDON
DONNA JARRELL
JUDY LEWIS

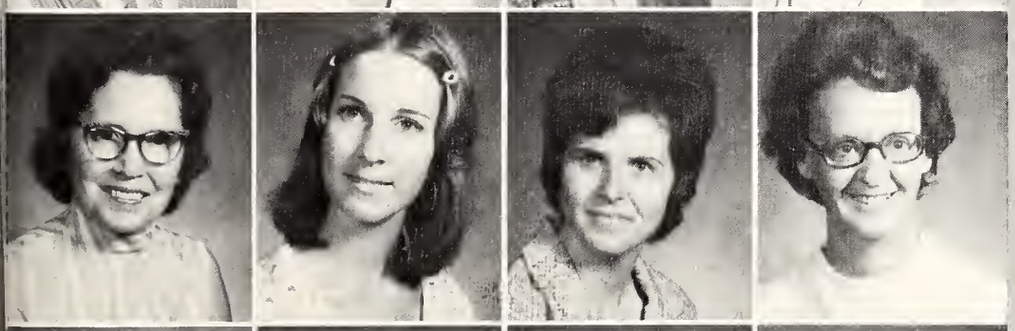

ALLENE McBRIDE
NANCY McMURTREY
SANDRA McNAIR
SOPHIE MIDDLETON

INDA MILNER
BETH PERKINS
SARAH POOLE
CLEAMON WATKINS

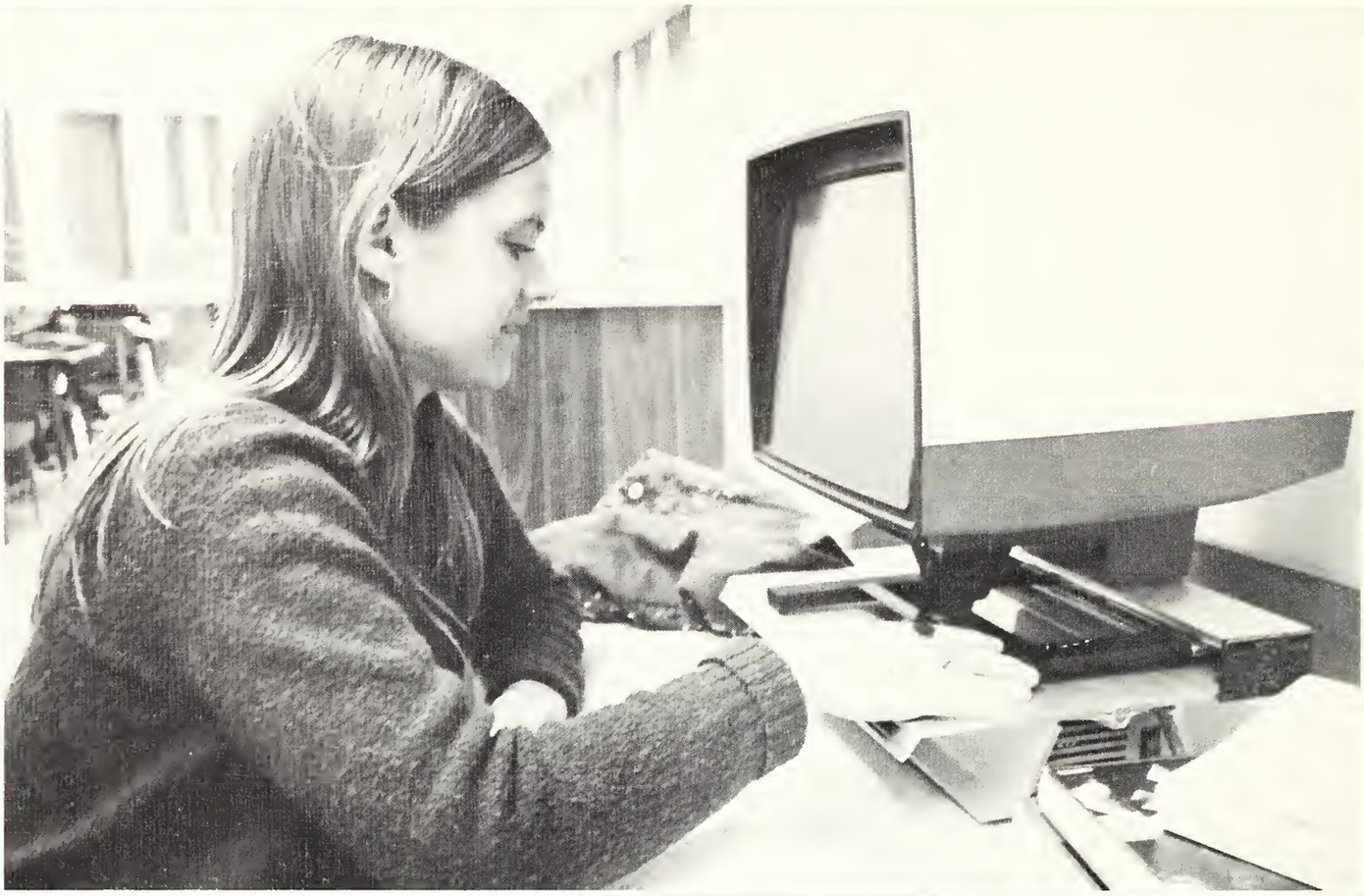

CLASSES

Sophomores

Joycelyn Aldridge
Claudia Alford
Brenda Allen
Wanda Allen

James Alford
James Armstrong
Kenneth Bailey
Brenda Bankester
Charles Banks

Cynthia Barber
Sandy Barner
Zora Battle
Brenda Bell
John Blair

Judy Brassell
Judy Broadway

Wally Brooks
Becky Brown

Cindy Brown
Rusty Brown

Phil Bryant
Sheila Bufkin
Linda Burnett
Karen Burrows
Susan Burton
Judith Burtt

Virginia Butner
Clarence Canter
Deborah Capps
Scooter Carr
Richard Catlett
Sheila Cessna

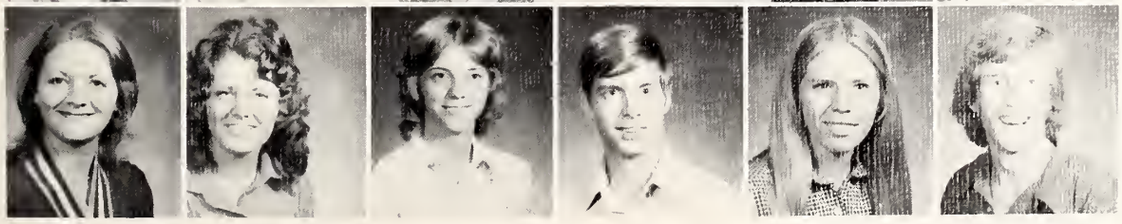

Cheryl Chapman
Kathy Chapman
Vicki Chastain
Jimmy Chester
Bunny Christian
Lee Cole

Zack Coleman
Larry Craft
Joellum Crenshaw
Bobby Crudup
Rod Crumbley
Cathy Curtis

Rita Culliver
Jack Dalton
Debbie Davis
Steve Davis
Kathy Day
James Deason

Jackie Duckworth
Dale Dunn

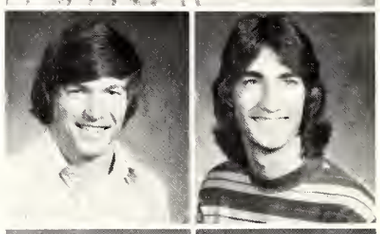

Steven Dutro
John Edwards

Betty Ellerbe
Eddie Ellinburg

Janet Ellingburg
Jane Ellington

Sherry England
Carol Ethridge

Brenda Evans
Evelyn Evans

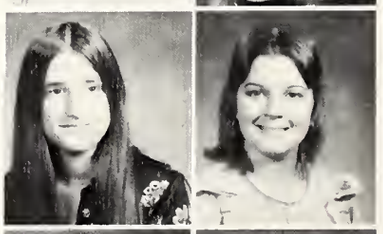

Denise Everett
Myrtis Ewing

Jan Farr

Edna Ferguson

Herbert Foreman

Shane Fortenberry
Leah Foster
Penny Foster
Mickie Frost
Maydene Fuller
Karen Gamble

Sally Gandy
John Ganzerla
Ann George
Kitty Golden
Richard Gordon
Kathy Gore

Wanda Graham
Betty Graves
Kathy Greer

Betty Grubbs
Julius Grubbs
Brenda Hale

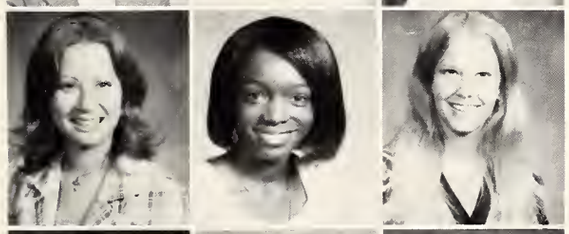

Fredia Hall
Mary Hammonds
Patricia Hammond

Jaynie Hanks
Ruthie Hannon
Dennis Hardwick

Kathy Harmon
Rita Harrell
Allen Harris

Brad Hartley
Brenda Harvey
Kathie Haynes

Kim Haynes
Jean Hellums
Beverly Hemphill

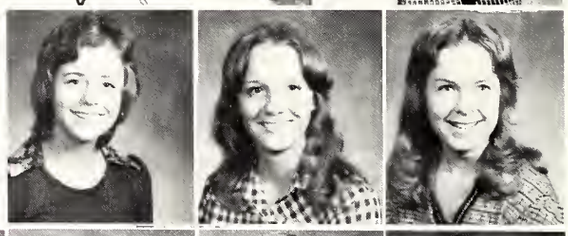

John Herzog
Anne Hinton
Richard Hobbs
Karen Holcomb
C. J. Holditch
Cathering Jenkins

Eva Johnson
Larry Johnson
Randy Jolly
George Jones
Keith Jones
Sheila Jones

Jane Kennedy
Greg King
Joan King
Pauline Kring
Ether Jane Kyzar
Richard Laird

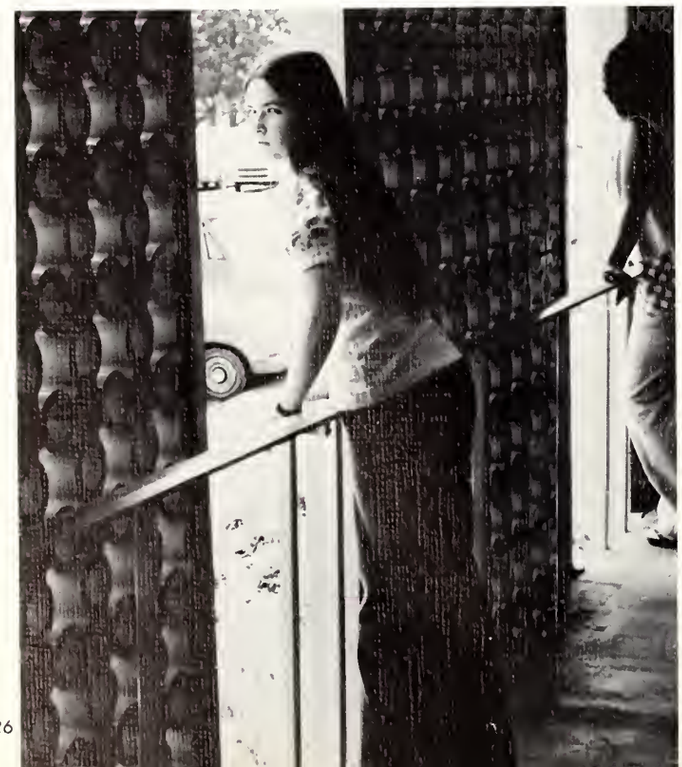

Linda Leggette
Linda Lewis
Mary Lewis

James Lock
Larry Lock
Thomas Lofton

Christine Longstreet
Sharon Macris
Logan Mann

Martha Mann
Sandy Martin
Melanie Mason
Alan Mayfield
Walter McCullough
Tanya McDill

Kathy McKissack
Cindy Means
Donald Melsheimer
Benny Merchant
Ann Miller
Melinda Miller

Cathy Minyard
Laurie Molaison
Sheryll Moman
Carrie Montgomery
Kathy Morgan
Jack Moss

Helen Muirhead
Gradden Mullins

Pat Nail
Karen Neely

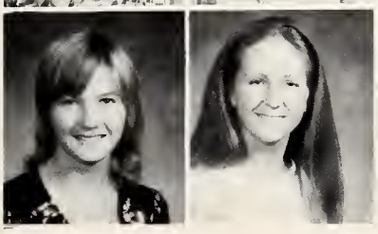

Jacki Nichols
Sedalia Noland

Nancy Page
Patricia Page
Tim Patterson
Patsy Payne
Theo Peagler
Curtis Pelligrin

Anthony Picou
Marvin Pierce
Walter Pittman
Dixie Ponder
Mandy Prine
Elizabeth Purvis

Sylvia Quirk
Susan Ray

Margaret Rayborn
Leah Reed

Nancy Regan
Mary Reid

Woody Riser
David Roach
Deana Roberts

Bill Rodgers
Vicky Roebuck
Barbara Ross

Cynthia Rust
Shirley Salter
Jennifer Sanders

Walt Schmidt
Robert Scruggs
Margaret Searcy

Linda Segrest
Cecilia Sessums
Anita Shook
Delores Sims
Barry Skinner
Jane Skinner

Tola Slaughter
Brenda Slay
Martha Smathers
Debbie Smith
Elizabeth Smith
JoAnn Smith

Nan Smith
Rachel Smith
Wanda Smith
Peggy Standefer
Margaret Staggs
Dale Steel

Jim Stewart
Susan Stiglets
Celia Stouffer
Deborah Stribling
Donna Stringer
Dorris Strong

Barbara Stubblefield
Robert Stubbs
Jimmy Sullivan
Gary Tabor
Russell Tipton

Bill Thomas
Burney Thomas
Cheryl Thomas
Maryann Thomas
Jan Thompson

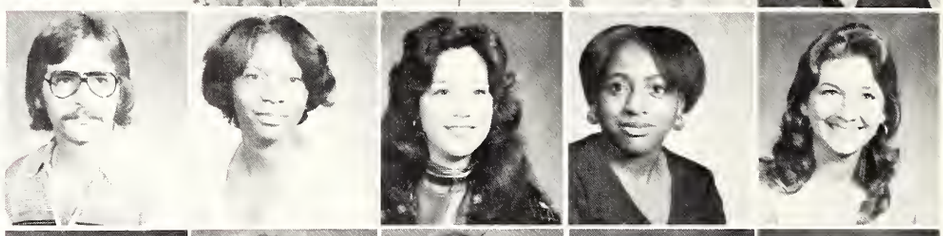

Douglas Traweek
Sandra Tullos
Ronnie Turner
Margarete Tyre
Darlene Vickers

Vicki Vance
Glynn Walker

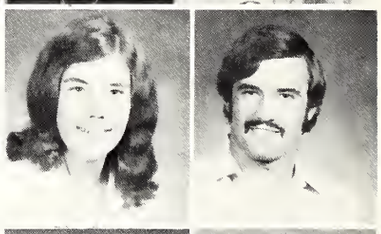

Frankie Wallace
Wayne Warnock

Rebecca Weathersby
Caroline Wedgeworth

Martha Lynn Wells
Forrest West
Jeff White
Betty Williams
Gloria Williams

Johnny Williams
Tommy Williams
Bruce Williamson
Matt Willis
Joe Wilson

Linda Wilson
Nancy Wilson
Mark Young
Bert Yow
Deborah Zuccaro

Freshmen

Ed Abernathy
Karen Adams
Mary Adams

Angela Ainsworth
Cherie Ainsworth
Steve Ainsworth

Kathy Akin
Pat Alexander
Henry Allen

Karen Allen
Nancy Allen
Kim Alliston
Paige Anderson
Terry Anthony
Mike Arender

Darlene Armstrong
Dede Arnau
Steve Artman
Rosalyn Ashley
Kathy Baker
Sandra Baker

Valerie Barber
Donna Barker
Richard Barnes

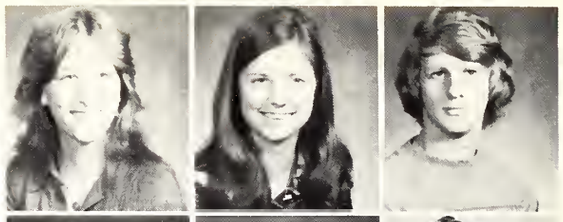

Danny Barth
Michael Bayles
Joyce Beacham

Sandra Beamon
Bettye Beasley
Brenda Beasley

Susan Beasley

William Beasley

Keith Berry

Susan Birdsong
Shirley Blair
Mike Bloodworth
Ricky Bobo
Jimmy Bodker

Mike Boney
Lynn Brasfield
Celia Brinson
David Brister
Bubba Brock

Janet Brooks
Carl Brown
Diane Brown
Linda Brown
Lynn Brown

Richard Brown
Sharon Brown
Susan Brown
Valerie Brown
Wilkie Brown

Charles Browning
Charlie Bruce
Beverly Brumfield
Patsy Buchanan
Karen Buck

Patty Bullard
Georgia Bully

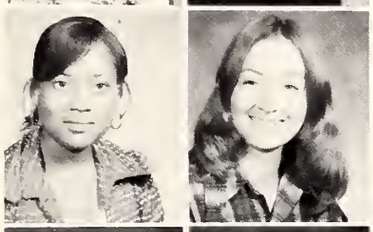

Johnnie Bunley
Suzette Bunyard

Ted Burkes
Jo Ann Burkett

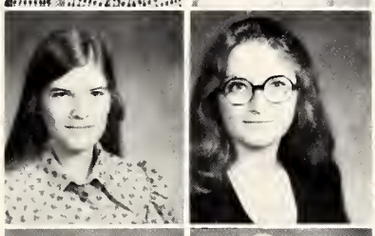

Lynn Bush
Janet Butts

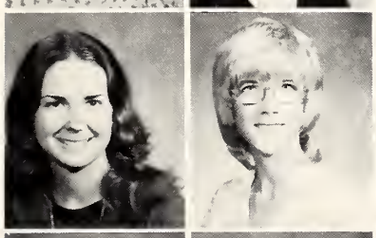

Mary Callahan
Maureen Callahan

Donna Callender
Carol Campbell
Jimmy Cantrell
Joyce Carter
Joseph Carraway

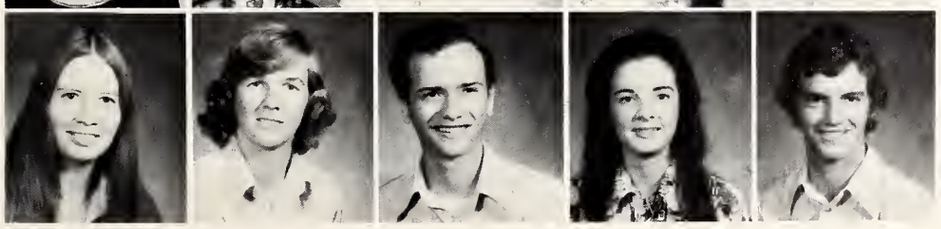

Margaret Carson
Keith Cash
Lewis Cazenare
Susan Chapman
Charles Chassaing

Kelly Clarke
Timothy Clifford
Kathy Coats

Charles Cogan
Jerry Collier
Clay Cook

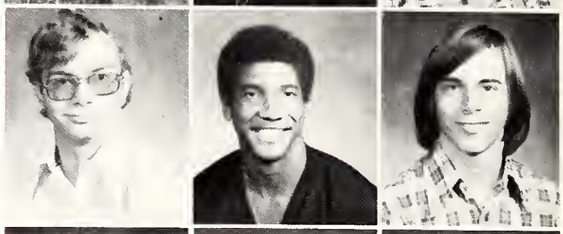

William Cooper
Roberta Cordes
David Cotten

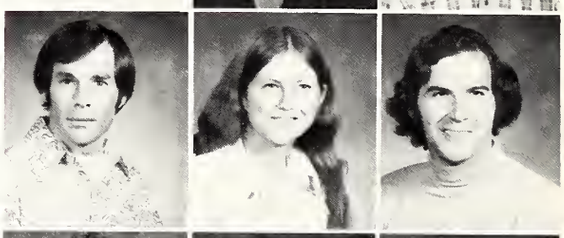

Dena Courtney
Linda Craft
Dewey Cranfield

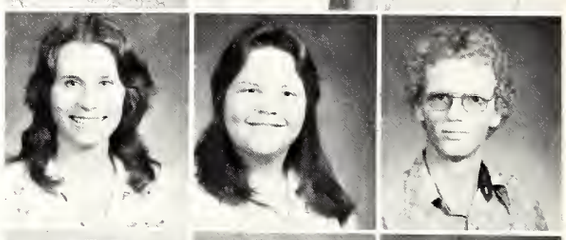

Cassandra Cromwell
Jim Crosby
Rod Crosby

Sharon Curtis
Walter Davidson
Cindy Davis
Phyllis Davis

Becky Dean
Dorothy Dickson
Tommy Dickson
Hal Dixon
China Donnell
Lee Durant

Kim Duvall
Edwin Elmore
Sandra Erwin
Jay Eubanks
Michael Evans
Mark Ezelle

Robert Faucette
Trina Ferguson
Deborah Ferrell
Peter Ferron
Patricia Fitzgibbon
Kathy Fletcher

Reba Floyd
Debra Fluker
Beth Forbes
Kathy Forbes
Patty Franklin

Patsy Freeman
Linda French
David Gallaspy
Elaine Gathings
Teresa George

Melissa Gibbs
Victor Gillory

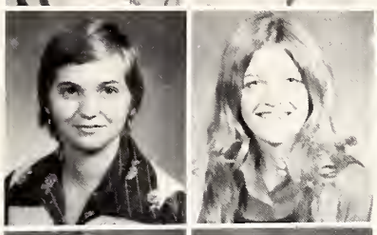

Becky Gilmore
Kaye Glorioso

Dianne Goodson
Marjorie Goodsell

Mary Gowdy
Amy Greer

Janet Greer
Lawrence Greer
Greg Gregory

Joyce Grubbs
Mike Gunn
Jack Hackney

Rusty Haily
Chad Halford
Tommie Hannaford

Dottie Hambright
Pat Hardy
Louie Harper
Margarette Harper
Laurie Harris

Lester Harris
Susan Harrell
Marcus Harvey
Nancy Hawkins
Jerrie Herren

Bobbie Hicks
Chris Higdon
Barbara Hillman
Vicki Hobson
David Holub

Grady Holley
Janet Hudgens
Ester Hughes

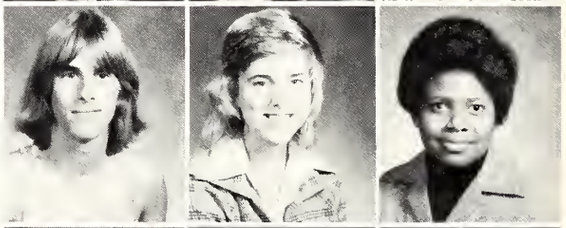

Virginia Hughes
Ted Hullam
Amy Hurtt

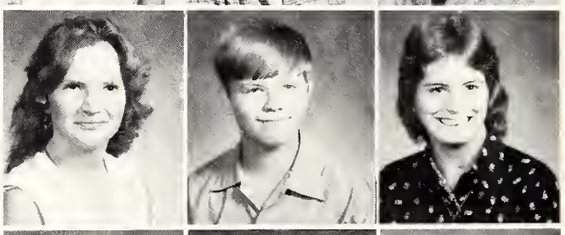

Barbara Ingram
Charles Inman
Lucille Iupe

Michael Jackson
Connie Jaggers
Janet Janotta

Deborah Jenkins
Denise Johnson
Mary Ann Johnson
Wynn Johnson
Claudette Jones

Donna Jones
Renee Jones
Susan Jones
Kathy Keen
Karen Kegley
Nancy Keith

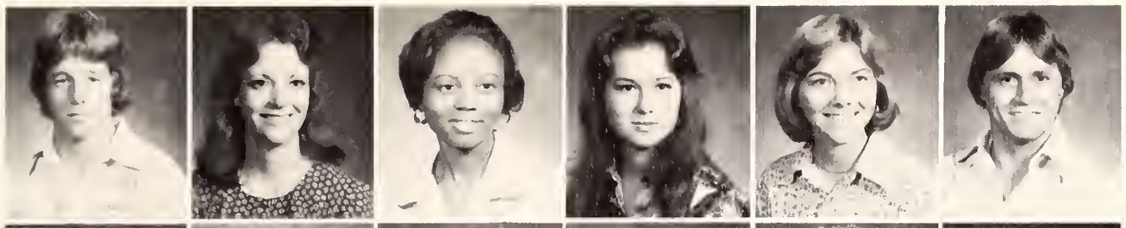

Eddie Kemp
Lesa Kennedy
Glory Kent
Sandra Kilby
Karen Killingsworth
Billy King

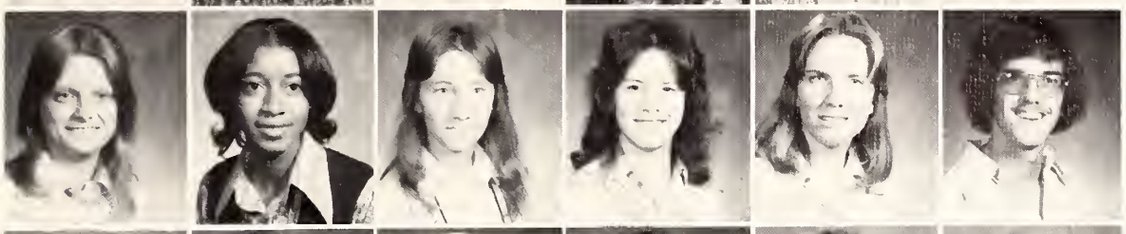

Joy Knight
Lendora Knott
Paula Krueger
Martha Kurts
Melinda Lamb
Garey Laughlin

Mark Leach
Deena Lee
Mike Lee
Samuel Lee
Judy Leggette
Pete Leonard

David Logue
Demetrius Long

Brenda Lovette
Yvonne Lovette

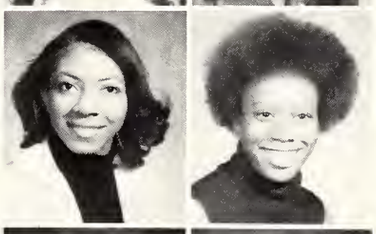

Sharon Lucas
Dianne Luckett

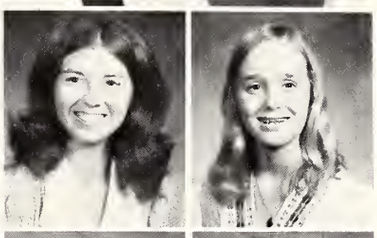

Deborah Luke
Cecelia Lupe

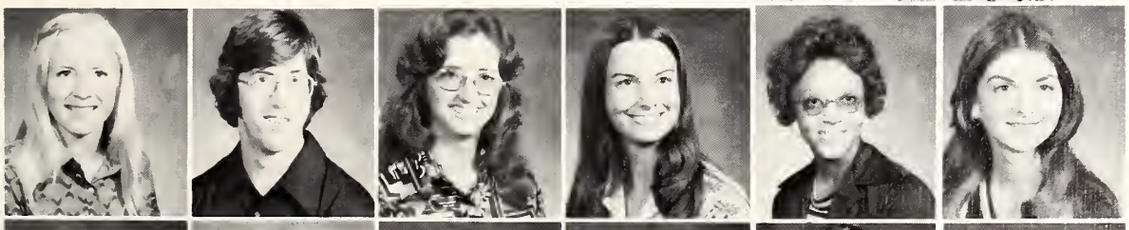

Sue Maddox
Warren Magee
Eileen Manko
Cindy Manning
Belinda Marshall
Cissy Martin

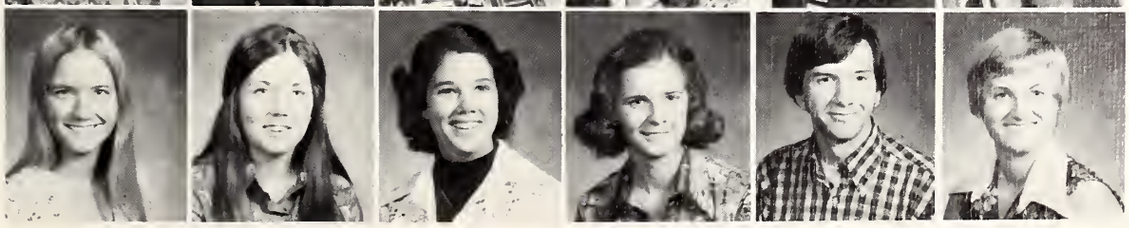

Debbie Martin
Deborah Martin
Naomi Martin
Louann Mashburn
Gary Mason
Sue Massie

Kelvin Mathews
Pam Mathews
Dorothy May

Lyonnette Maynor
Gaye McBee
William McDowell

Jill McDonald
Larry McDonald
Cynthia McDowell

Virginia McGrane
Sheree McGuffee
Diane McIntosh

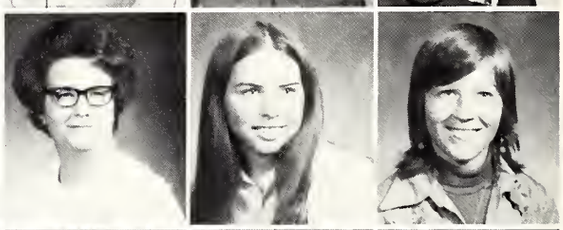

Gail McKay
Mike McKinian
Renee McMillan
Susan McNair
Melanie Meeks
Ron Michaels

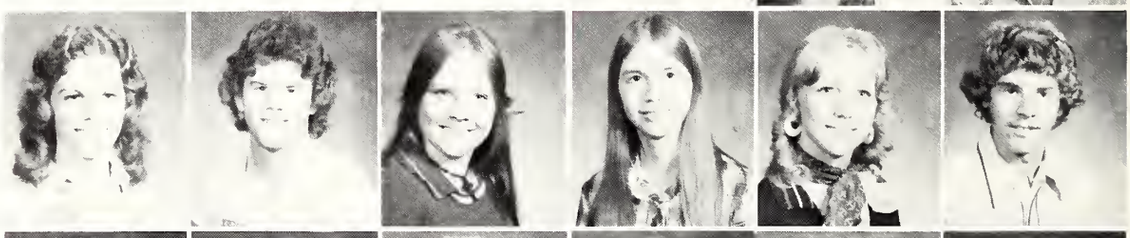

James Miles
Mary Minninger
Lynda Montgomery
Debra Moore
Beverly Moore
Ron Morgan

Thomas Morgan
Ulysses Morris
Jared Morrison
David Moseley
Teresa Mulvihill
Betty Napolian

Barry Nash
Patricia Newman
Cynthia Nickey
Cathy Norrell
Cera Norrell
Kathy Norwood

Walter Oakman
Gary Oswalt
Mike Osborn
Susan Pahnka
Barbara Park
Randy Parsons

Mary Peterman
Gwen Pettigren
Dennis Phillips
James Phillips
Elizabeth Pickens
Kimberley Pickett

Michael Pierce
Margaret Pittman
Barbara Plank
Amanda Polk
Charles Porter
Lawana Porter

Boyd Propst
Dawn Purvis
Debra Ragland
Tess Rainey
Lanette Rawson
Debra Reed

Ernestine Redfern
Ricky Reed
Donna Reese
Steve Reno
Patricia Reynolds
Karen Richards

John Richardson
Patricia Risher
Joel Roberts
Nanette Roberts
Sheila Roberts
Sharon Robinson

Vicki Robinson
Nannie Roby
Connie Roebuck

Suzanne Rouse
Bubba Rowland
Linda Sanderford

Vernon Sanderford
Gerald Sanders
Sheila Sarver

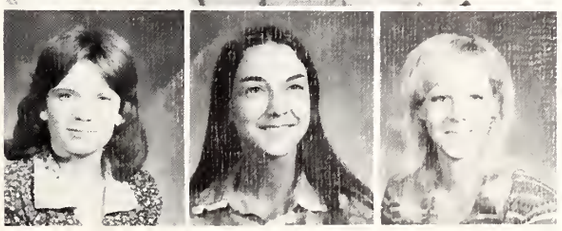

Beth Saxton
Laura Schmidt
Sandra Scott

Jackie Self
Gilen Shard
Vic Shelby
Leah Shepherd
Jeannie Shows
Almeta Sims

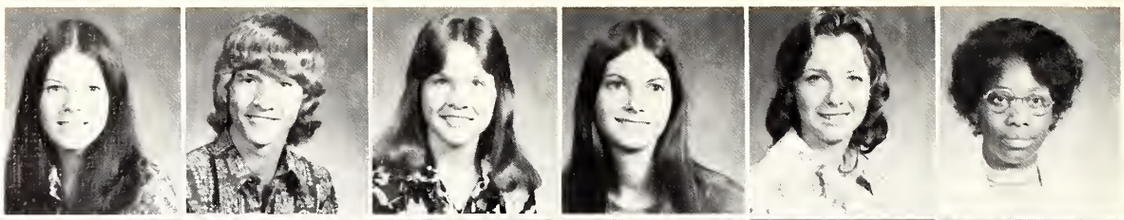

Pat Simms
Emma Slaughter
Jerlene Slaughter
Minnie Small
Daryl Smith
Jacqueline Smith

Oley Smith
Kathy Sones
Deborah Sparks
Leisa Speed
Ricky Spruill
Susan Stark

Sandy Steel
Sandra Stevens

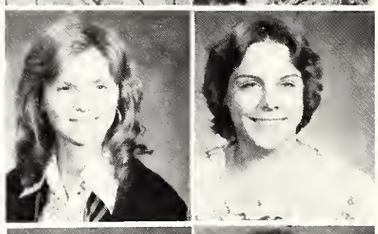

Melanie Stewart
William Stolzfus

Debra Stowers
Ricky Strickland

John Stroud
Johnny Sudduth
Cindy Sullivan
Steve Sullivan
Joe Tarnabine

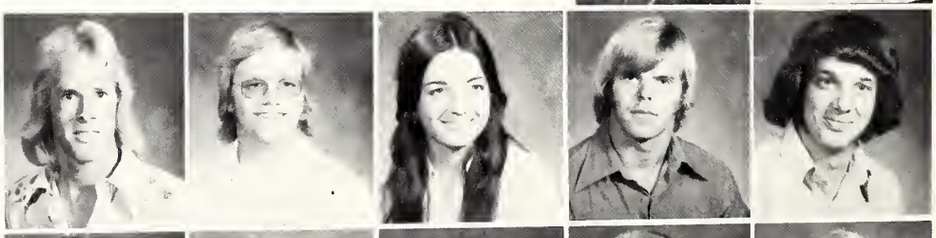

Lynn Taylor
Rosey Taylor
Tim Taylor
Suzanne Templeton
Alice Tharp

Sharon Thomas
Martha Thompson
Theresa Thompson
Peggy Thrash
Deborah Thurston

Mark Tipton
John Tolar
Cheri Thompkins
Holly Topping

Candie Townley
Dennis Tucker
Bruce Tyson
Mike Tyson

Janet Varner
Joanne Vedros
Kendall Wall
Richard Wall

Christe Wallace
Russell Wallace
Steven Walsch
Becky Warren
Henry Washington
Bill Watson

Ronnie Watts
Philip Weber
Cindy Westbrook
James Westbrook
Liz Weir
Patricia Wenzley

Jeanie White
Patsy White
Susan White
Normie Whitfield
Bobby Williams
Linda Williams

Marty Williams
Mike Willhite
Lisa Wilson
Liz Wilson

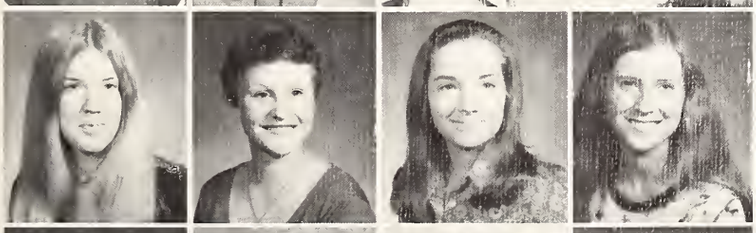

Karen Winelham
Pam Wissner
Luanne Woodard
Belinda Woodey

Susan Wright
Vickie Wright
Irene Yates
Patricia Young

Vo-Tech Classes

Pat Anthony
Daniel Aultman
Pam Bailey

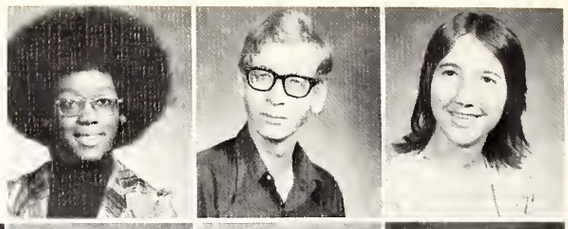

Karyn Baker
Sara Bankston
Carl Bass
Woodroe Bell
Libby Bourland

Deborah Breazeale
Paula Brooks

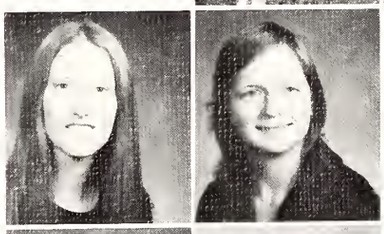

Cindy Brown
Perry Brown

Nelda Burchfield
C. D. Burse

Maritza Cadremy
Mark Carroll
Melinda Chaney
Becky Cogan
Deborah Cook

Mamie Cooper
Kathy Cumberland
Becky Dabbs
Lamar Dean
Faye Dennis

Terry Dethloff
Joyce Devine
Michael Dukes
Frank Elliott
Stephanie Ellis

Frank Fisher
Ralph Fleming
Mike Frost
Teresa Galvin
Ben Gardner

Joyce Goff
Bonnie Graham
Aliese Green
Cheryl Green
Percy Greer
Glynn Hammack

Mike Hill
Karen Hudgins
Terry Hudson
David Hughes
Vickie Hutto
George Jones

Sherri Jones
Gladys Jordon

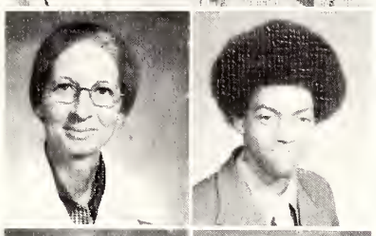

Ellen Kahl
Dennis King

Michael King
Debbie Kirk

Oscar Knight
Tommie Little

Lonnie Lunsford
Robert Mahaffey
Keith Marbury

Michael Massey
Sharon Massey
Jan Masterson

George Matthews
Susan Matthews
Lewis May

Greg McGraw
Robert McRee
Bonnie Millwood
Homa Mokktori
Margaret Moore

Ray Moore
Suzie Morris
Sue New
Evelyn Nolden
Jerry O'Conner

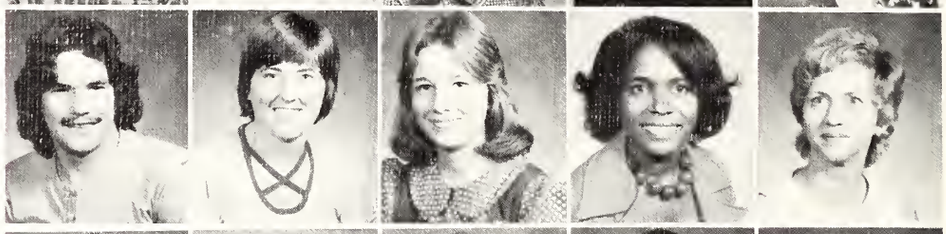

James Parsons
Rose Patton
Dephama Peary
John Pinkard
Sharon Purvis

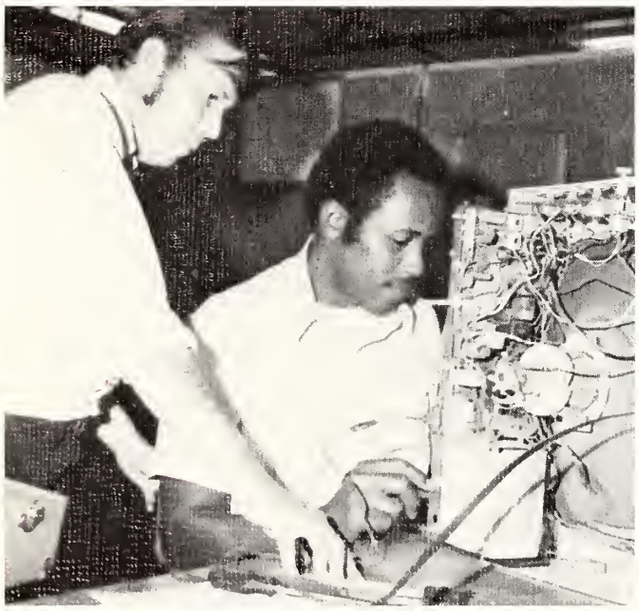

Rebecca Ray
Jimmy Rhodes
Edie Ryman

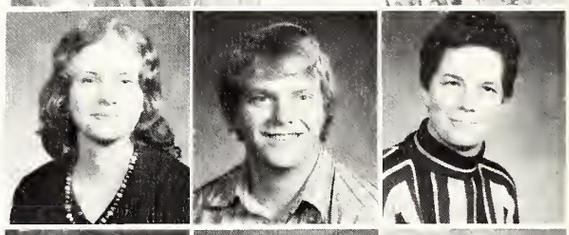

Danny Seal
Alicia Sheffield
Charles Shelby

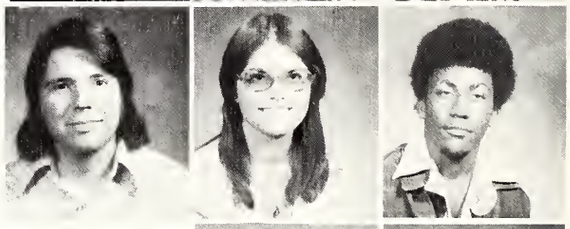

Lindberg Sheriff
Vernon Sikes

Larry Simpson
Vernon Sikes

Bobbie Shumaker
Louis Smith

Steven Smith
Tommy Smith

Vicki Smith
Samlane Sounthala
Stacey Stegall
William Strahacker
Colleen Strickland
Betty Strong

Bill Sullivan
Nelson Temple
Wayne Tew
Alford Thomas
John Thompson
Marshall Thompson

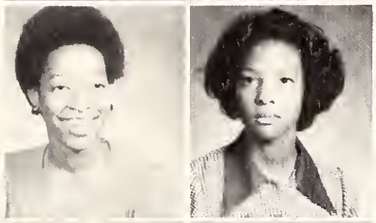

Connie Thornton
Brenda Tillman

Otis Tillman
Tommy Tucker

George Vanderslice
Valentin Vasquez

Michael Wagner
Eubra Walker

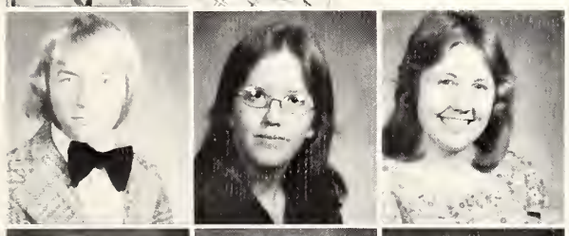

James Wardell
Janice Warren
Cathy Watlington

Teresa White
Donna Williams
Raymond Willis

Linda Witherspoon
Lola Womack
Patricia Young

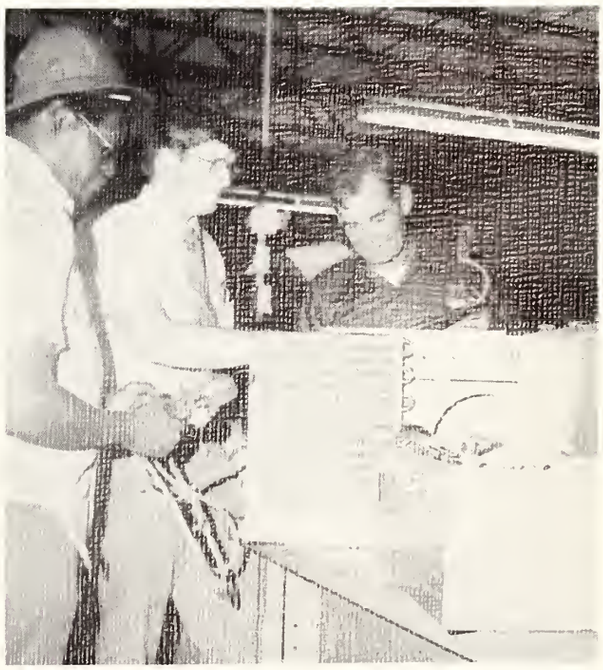

Editors' Messages

The main goal for us as an annual staff is to capture the school's life in a book. As an editor of this book it was my duty to see that this task was fulfilled. Also, as a co-editor it was my duty to see to it that this book was different from the previous years. Furthermore, to make it an enjoyable and rememberable book for you the students of Hinds Jr. College. I hope that this book will bring back memories to you in your later years and joys of your stay here at Hinds.

At this time I would like to thank my staff, my associate editor, Freddie Myers, and my advisor, for all the fun nights we spent together up to 3:00 a.m. meeting our deadlines.

It is my greatest privilege to present to you, the students of Hinds Jr. College, the "Eagle," and with it may God Bless each and every one of you.

Co-Editor

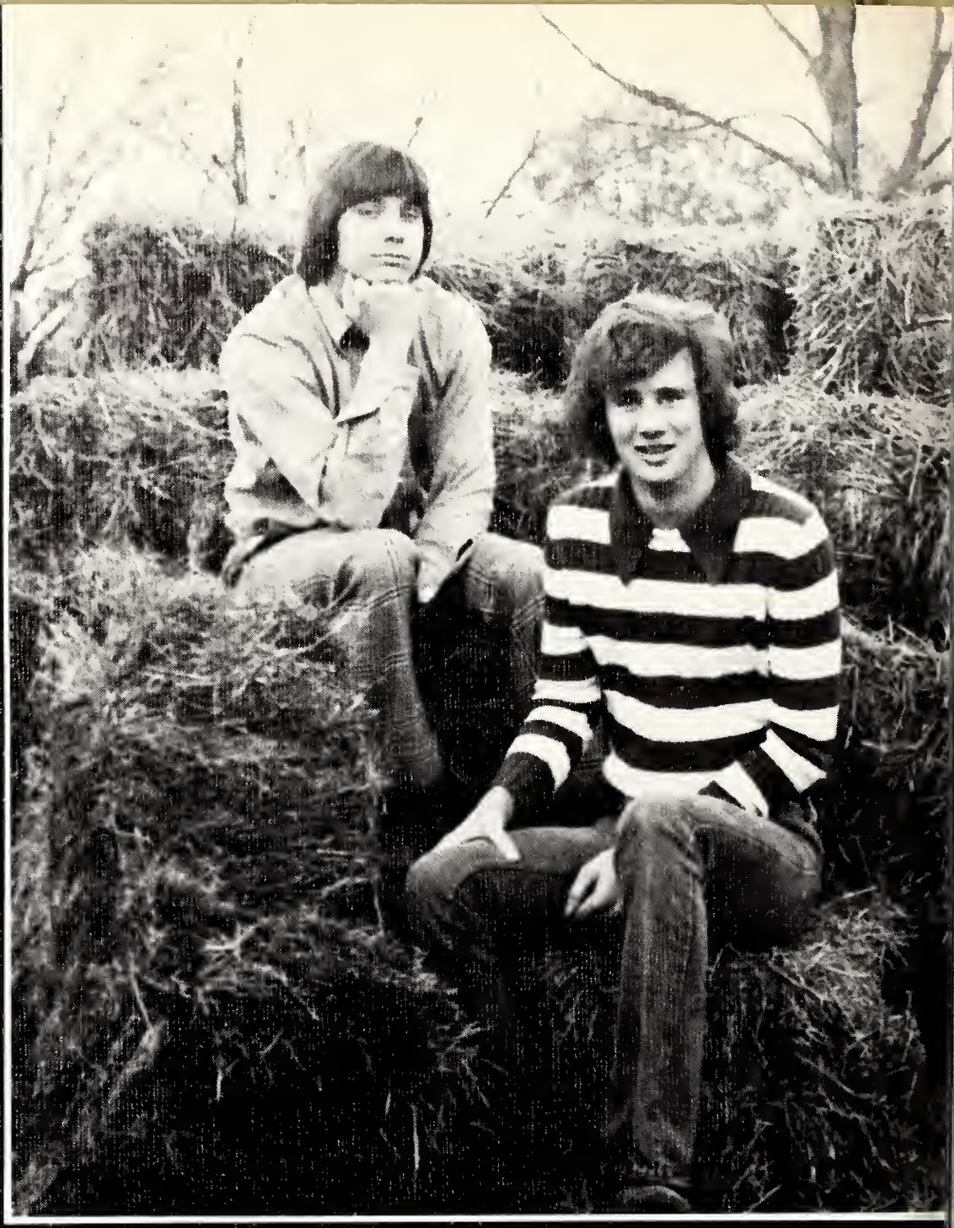

John Ganzerla, *left*, Freddie Myers, *right*

I guess this is probably the hardest part of a yearbook for an editor to complete, at least it has been for me. This is where we, the editors, are supposed to thank everyone for all their help and assistance. We are to tell you the student what a nifty yearbook we have put together to bring back all those memories of yesteryear when we are all old and feeble. It is true that this yearbook could not have been possible without the diligence and dedication of the co-editor, the staff, and advisor and to them I owe my highest appreciation. But I think they know that. It is also true that this yearbook will one day recall for you pleasant memories of the short time spent here at Hinds. But I believe you also know that.

Though these few short years we spent here may seem so important to us now, we will never again be able to relive our past experiences. We can no longer exist in a world of temporality, but we must be concerned with something much more important — the future. We are living in an age of indecision, equivocation and paradox — a time when ideals are clouded and values are confused. Our parents present to we, the young people of today, a hazy picture of the very ideas on which we should base our lives. Thus we live in a welter of conflicting values, with no clear cut cultural patterns of approval and disapproval, and we are cut adrift to find or create our own values. We as the society of the future must go "beyond the now" in our thoughts and actions and see ourselves with significant decisions to make!

With this basic thought in mind, I leave you with the greatest hopes and expectations that for each one of you this yearbook will serve as a fond remembrance of Hinds Junior College.

Freddie Myers

Co-Editor

Student Directory

Abel, Debnrah Jones
Abercrombie, James Rodney
Abernathy, Donna Marie
Abernathy, Edwin Le Dale
Abernathy, Steven Lea
Ables, Dewey
Ables, Micheal Edward
Abraham, Dorothy Nelson
Abraham, Kelly Keith
Ackle, Larry J.
Adams, Gary Wayne
Adams, Clen Porvis
Adams, Glenda Joyce
Adams, James R.
Adams, Jnbn Donald
Adams, Karen Joyce
Adams, Kent Edwin
Adams, Mary Mitchell
Adams, Portia Annette
Adams, William Earl
Adams, William W. Jr.
Adcock, Karel Elwin
Adenck, Kennith Edsol
Adcox, Billy David
Adcox, Deborah Jean
Adkins, Frank C.
Adkins, Sonja Odom
Ainswnrth, Angela Denise
Ainsworth, Bonnie Jeanette
Ainsworth, Charels M.
Ainsworth, Cherie Lynn
Ainsworth, Earl Donald
Ainsworth, Gary Joel
Ainsworth, Kathy Vonne
Ainsworth, Kenneth Mitchell
Ainsworth, Pamela C.
Ainsworht, Ricky Joe
Ainswnrth, Roy M.
Ainsworth, Steven Berle
Akers, Herbert Sherwood
Akin, Kathryn Louise
Akin, Penelope Barbee
Albright, Horace Hampton Jr.
Alderman, Wendalyn R.
Aldridge, Jocelyn Rechelle
Aldridge, Queen E. Harris
Alexander, Billy Wayne
Alexander, Jerry Wayne
Alexander, Malinda L.
Alexander, Mary Randolph
Alexander, Mavis Sumrall
Alexander, Patricia Diann
Alford, Ann M.
Alford, Arthur L.
Alford, Billy Wayne
Alford, Carolyn Ann
Alford, Charles Daniel
Alford, Claodia Lynn
Alford, Frank Cortis
Alford, James Erwin
Alford, Jerry D.
Alford, Joe Lavern
Alford, Patricia Brown
Alford, Thomas Allen
Allday, Paol David
Allen, Andrea Lynn
Allen, Bernard
Allen, Brenda Jean
Allen, Brenda Kaye
Allen, Carol Ann
Allen, Charlene Boykins
Allen, Earl Craham
Allen, Eliza Lee
Allen, Frances Angela
Allen, Gary Dwight
Allen, Henry Hogh
Allen, Herbert T.
Allen, James Jr.
Allen, Karen Looise
Allen, Kenneth Dewey
Allen, Mary Linda
Allen, Nancy Crysteen
Allen, Peggy Ann
Allen, Rnbert Neal
Allen, Rosie Nelson
Allen, Stan Gordnn
Allen, Steve L.
Allen, Thnmas Michael
Allen, Wesley Lynn
Alley, William Thomas
Allison, Tommy Alexander
Alliston, Lisa Kim
Allistoo, Rossell Reed
Alsworth, Michael Selby
Alvis, Lester Jr.
Amis, Jeanie Marie
Ammons, David Edwin
Anderson, Bobby Ray
Anderson, Charles Oliver
Anderson, Cleveland Lee
Anderson, Cortis Lee
Anderson, Daniel Towns
Anderson, David Gene
Anderson, Cary Clark
Anderson, Cregory Lee
Andersnn, H. Wayne
Anderson Helen Sarris
Anderson, Henry Lee
Anderson, Janet Ann
Anderson, Joe Robert
Anderson, John Douglas
Anderson, Julie Marie
Anderson, Karen Denise
Anderson, Karolyn Lavern
Anderson, Larry
Anderson, Lawrence Michael
Anderson, Levi Jr.
Anderson, Mark Alan
Anderson, Mary Rawls
Anderson, Myrtle Owens
Anderson, Paige Ella
Anderson, Patty
Anding, Marinetta Carter
Anding, Robert C.
Andrews, Barbara Martin
Annison, Steve W.
Anthony, Cynthia Marie
Anthony, La Nett
Anthony, Patricia Ann
Anthony, Ricky L.
Anthony Terry Ray
Antoine, Helen King
Antoine, Jean Heron
Antoine, Thomas Charles
Antwine, Caldine L.
Appleton, Bobbie Ward
Applewhite, Aubrey Allen
Applewhite, Deb Eileen
Arant, Charles Honter
Archer, Clyde
Archer, David Wayne
Archie, Bnnnie Bell
Archie, Porter W. Jr.
Ard, Robert E.
Arender, Hershel K. Jr.
Arender, Lester Ivy
Arender, Michael Louis
Armstrong, Allen B.
Armstrong, Barry Dean
Armstrong, Celia Darlene
Armstrong, James Gary
Armstrong, James Leon
Armstrong, Lawrence Lee
Armstrong, Rhonda Peoples
Arnau, Donna Denise
Arnold, Bobbie C.
Arnold, Leslie Thomas
Arnold, Mae N.
Arnold, Terry Joe
Arseneau, Susan P.
Arthor, Basil Karon
Arthur, Mary Elizaheth
Arthur, William Lamar
Artman, Steve J.
Ash, Bennette Williams
Ashford, Albert Wells Jr.
Ashford, Ernest Brewer
Ashford, William Horace
Ashley, Cynthia Dianne
Ashley, Rosalyn Maria
Asken, Ernie
Aswell, Walter R.
Atkins, Charles Melvin
Atkins, Debra Kay
Atkins, Richard Cleveland
Atkison, Delmer Ray
Attwnod, George Arthor
Aultman, Daniel Alexander, Jr.
Austin, Bryan Galloway Jr.
Aostin, Fulton Harry
Austin, John Crady Jr.
Aostin, Robert Gibson
Avalon, Jolie Mitchell
Aveny, Charles E.
Avery, Preston Gerald
Axton, Phil Allen
Babb, James Robert
Babb, Jesse
Babin, Janice Marie
Baecher, Cheryl Jo
Bagwell, Dan Michael
Bailey, Anne R.
Bailey, Cynthia Suttle
Bailey, Edward Earl
Bailey, James Marvin
Bailey, Johnny Lee
Bailey, Julia Marie
Bailey, Kenneth Marvin
Bailey, Pamela Ilene
Bailey, Patricke Allison
Bailey, Randy Glen
Bain, Sandra Odom
Baker, Dianne
Baker, Herbert Donald
Baker, Jimmy Ray
Baker, Joanne
Baker, Kathryn Anne
Baker, Kevin Dean
Baker, Marla Karyn
Baker, Sandra Alice
Baker, Sosan Gale
Baker, Timothy White
Baldridge, Luther Henry Jr.
Baldwin, David Aaron
Banes, Kathy Jean
Bankester, Brenda Dianne
Banks, Charles Arlier
Banks, James E.
Banks, James Harold
Banks, Joanne Lnuise
Banks, John W.
Banks, Larry Earnest
Banks, Sondra Anne
Bankstnn, Sue I.
Barbee, Guy Edward
Barber, Cynthia Annette
Barber, Cilbert Henry
Barber, Theresa Robinson
Barher, Valerie Dee
Barker, C. Dale
Barker, Donna Lynn
Barker, Theresa Wills
Barksdale, Jo Nell R.
Barlow, Cindy Soe
Barlow, David Craig
Barlow, George Felton
Barlow, Jeffery O.
Barlow, Patricia Ann Steger
Barner, Sandra Lynn
Barnes, Catherine
Barnes, Charles Irving
Barnes, Celinda Jones
Barnes, Jeffie C.
Barnes, John Frederick
Barnes, Paul Vincent
Barnes, Terry Lynn
Barnett, Billy Joe
Barnett, Thomas Larry
Barnette, Beth Peyton
Barnette, Robert Dudley
Barnhill, Mary Kate Dean
Barrett, Randy Lee
Barrett, Sharon Fay
Barron, Cynthia
Barron, Cregory Barlow
Barron, Lizaheth Ann Rice
Barron, Thomas Darrick
Barron, William Michael
Barry, James Henry Jr.
Barry, William Lee
Barth, Daniel Kevin
Barth, Michael Timothy
Bartlett, David Donald
Bartlett, Timothy Wayne
Barwick, James Andrew Jr.
Baskin, Howard Marcell
Baskin, Richard Neal
Bass, Carl D.
Bass, Charles W.
Bass, Clenn Arthur
Bass, James Edward
Bass, Johnny Alan
Bass, Shirley K.
Bassett, Robert Ross III
Basye, Milton David
Bateman, Donnie L.
Bateman, Joseph E.
Bates, Carla Allene
Bates, Debby Ann
Bates, Donna Durham
Bates, Keith Anthony
Battle, Dorothy Mae Harvey
Battle, Norma Floyd
Battle, Norma Zora
Baogh, Tommy
Baughman, Brian Edward
Baughn, Talmadge Dewitte Jr.
Baxter, Angela Jean
Baxter, Buddy Hugh
Baxter, John Allen
Bayles, Michael Berry
Baylis, Milton Earl
Bazett, Richard James
Beacham, Joyce Aon
Beacham, Susan Laura
Beall, Lnriece McMillin
Beamon, Sandra Byrd
Beamon, Walter
Bean, Dehorah Logan
Beard, Daniel Calvin
Beard, David Wayne
Beard, Patricia Ann H.
Beard, Terry Dennis
Bearden, Henry David
Beasley, Bettye Catherine
Beasley, Brenda Faye
Beasley, Michael Edward
Beasley, Milton Mitchell
Beasley, Ronnie T.
Beasley, Susan Gayle
Beasley, William Jesse
Beatty, Joe Farrell
Beaver, Jane Watters
Beavers, Pamela I.
Beckman, Marion Hannelore
Beckinan, Terry E. Jr.
Beckwith, Susan Lynn
Beaman, David Anthony
Beemon, Penne Masnn
Berrs, Thomas Theodore
Bell, Brenda Kaye
Bell, Charles West
Bell, Gladys M.
Bell, James Robert
Bell, John Ellis
Bell, Kathi Dunn
Bell, Lawrence E.
Bell, Leonard Earl
Bell, Mary Kate
Bell, Robert Earl
Bell, Sherrnn Marie
Bell, Wnodroe
Belton, Josie McNair
Bennett, Andrea Glyn
Bennett, Harold Norman
Bennett, Pamela
Bennett, Patricia Ann
Bennett, Robert L.
Bennett, William Arthur
Bennett, Willie Earl
Benson, Cay Dalton
Benson, Mark M.
Benton, Carolyn Ann Saxnn
Benton, Ruth R.
Benton, Roth R.
Benyo, William Stephen Jr.
Bergin, Willie Adonis
Berry, James Michael
Berry, Keith Leslie
Berry, Lois Dickson
Berry, Peggy Cook
Berry, Tally L.
Berry, Thomas E.
Berryhill, Mary Ellen Morrow
Betts, Patricia Lee
Biard, Timothy Owen
Bibb, Perry
Bihler, Kathryn Anne
Bicker, Agatha Rogers
Bickham, Willene
Biedenharn, David Shaw
Bieganousky, Beverly Gale P.
Bierdeman, Paul Douglas
Biers, Dorothy Charles
Biggers, Joe Larry
Biggs, Zenda Dianne
Biglane, Billy W.
Bilbo, Elizabeth Rogers
Bilbro, Will Henry
Billingslea, Emily S.
Billingsley, Jimmy Carroll
Bills, Kathryn Diane
Binghan, Gregnry A.
Bird, Joyce C.
Birdsong, Susan Lynn
Birdsong, Thomas G.
Birdsong, Walter Roger
Bishop, Billy Wayne
Bishop, Henry J.
Bishop, Steven Wade
Bittner, Laurie Brent
Black, Douglas C.
Blackledge, Horace Thomas
Blackmon, Cindy Louise
Blackmon, Rita A.
Blackwell, Clark Jr.
Blackwell, Pamela M.
Blair, Dennis Michael
Blair, Carleen
Blair, John Robert
Blair, Shirley Jean
Blake, Anderson Lanny
Blakeney, Deborah Kay
Blakeney, Clenda Marnelle
Bland, Shurl Allen
Blankenship, Michael Lee
Blanks, Freddie M. Hill
Blanks, James Durward
Blaylock, Jesse Kendall III
Bledsne, James Michael
Bledsoe, Robert Len
Blissard, Gary Dean
Bloodwnrth, Michael Earl
Blowe, Harvey Lee
Blue, William Edward Jr.
Boatner, Linda Pope
Bobo, John Causey
Bodker, James Douglas
Boggan, Charles Edward
Boggan, David Michael
Bokros, Dan Paol
Bolden, Patricia Ann Taylor
Boling, Carolyn Dale
Boling, James Edwin
Bolls, Charles Alfred
Bolls, Donald Walker
Bolls, Karen
Bolls, Nancy Lou
Bolls, Roger Frank
Bolls, William Judson Jr.
Bnnd, Archie Darwin
Bond, Kathryn McCool
Bond, Larry Wayne
Bonelli, Joseph Michael
Boney, James Michael
Boney, Jeb Boswell
Bonner, Michael F.
Bnnney, Charles Michael
Bonney, Richard Keith
Bonnm, Sandra Maria Johnston
Booker, Caroline Eogenia
Boolos, Barbara Allmand
Bnolos, Weda Pitts
Boonchai, Somkeat
Boone, Grover Leland
Booth, Jnhnny H.
Booth, Sam Dudley
Booth, Wanda Perkins
Boston, Prince Butler
Bouchillon, Patricia Dean
Boulette, Sandra Leonard
Bounds, Carolyn Diane
Bounds, Patricia Nix
Boonds, Percy R.
Bonrland, Mary Elizabeth
Boutwell, Gary Dan
Boutwell, Ronald Lole
Bowen, Dan Donald
Bowen, Dinah L.
Bowers, David Lynd
Bowers, Ella M.
Bowie, Clyde R.
Bowles, R. Edward Jr.
Bowlin, Nancy Campbell
Bowman, Patricia Kenney
Box, Larry George
Boyd, Carolyn Jeanette
Boyd, Walter Leslie
Boykins, Charles Edward
Boyles, Barbara Jackson
Boyles, Blanche Reid
Boyles, Ceorge Loois
Boyles, Georgia M.
Boyles, Rebecca Ann
Braband, David Earl
Bradherry, Maxie Dewitt Jr.
Bradford, Aodrey Hoard
Bradford, Billy Ray
Bradford, Duane Ray
Bradley, John Edward
Bradshaw, Lester Avon
Bradshaw, Robert M.
Bradshaw, William Paul
Bragg, Dooglas Warren
Bragg, James Joseph Jr.
Braggs, Jimmy Lee
Bramlett, Cecil Edward Jr.
Branlett, George Ziggle
Branning, Jack Ross
Brannnn, James Zeddie
Brasfield, Evelyn Irene
Brasher, Jerry Wayne
Brashier, Frank Eugene
Brassell, Judy Lynn
Braswell, Randy Phillip
Bratcher, Deborah Ann
Bratton, John Earnest
Bratton, Rosie Mary
Bray, Roy Verlon
Breazeale, Barbara Daniel
Breazeale, Deborah Ann
Brenson, Charlie Lee
Brent, Claudie Lee
Brethorst, Deborah Ann
Brethorst, Jon Alan
Brewer, Daryl Ray
Brewer, David Alan
Brewer, David Earl
Brewer, Gloria
Brewer, Hastel B.
Brewer, Joe Roy
Brewer, Kenneth Alvin
Brewer, Michael J.
Brewer, Norman Ralph
Brewer, Randall Edward
Brewer, Ronald Wallace
Bridges, Donna Rae
Bridges, O. Jane
Bright, Doris Marie
Brinson, Celia Theresa
Brinson, Darlene
Brinson, Dennis Roosevelt
Brister, Carolyn Laverne Hic
Brister, Charles David
Brister, James Stephen
Brister, William Ray
Britt, Paula Dianne
Broadaway, Judy Carol
Broadhead, Linda Moore
Broadwater, Eugene
Broadway, Larry
Brock, A.C.
Brock, Carl Len
Brock, Charlene Land
Brock, Irma Kathleen
Brock, Rhonda Ann
Brock, Robert Everett
Brooks, Claude Wallace Jr.
Brooks, Cynthia Jones
Brooks, Janet Elaine

Brooks, Paula Cecelia
Brookshire, David Alan
Broome, Jerry F. Jr.
Broome, Margaret Ann
Broome, Patsy Ann
Broome, Ralph Henry
Broussard, Bennie Frank Jr.
Browder, Betty B.
Brown, Annette McCullough
Brown, Bernard Lamar
Brown, Betty Ammons
Brown, Brenda Anderson
Brown, Brenda Kay
Brown, Carl Vincent
Brown, Casey Lee
Brown, Charles Anthony
Brown, Charlie
Brown, Clarence Richard Jr.
Brown, Dale Lee
Brown, Dan Walter
Brown, Debra Clark
Brown, Eddie L.
Brown, Elizabeth Ann
Brown, Freddie Mack
Brown, Gail Marie
Brown, Gloria Jean
Brown, Herman Roland
Brown, Isadora Lovett
Brown, J. Wilkie
Brown, Jack Duane
Brown, Janet Elaine
Brown, Joan
Brown, Joe Allen
Brown, John L.
Brown, John W.
Brown, Johnny
Brown, Joseph
Brown, Joseph Paul
Brown, Joyce Delaine
Brown, Joyce Gearhart
Brown, Judith Ann
Brown, Judith Leigh
Brown, Lillie Ruth
Brown, Linda Kaye
Brown, Martha Helen A.
Brown, Michael Anthony
Brnwn, Milton
Brown, Mitchell C.
Brown, Pamela Lynette
Brown, Patricia A.
Brown, Patricia Lynn
Brown, Perry Douglas
Brown, Perry Wayne
Brown, Preston E.
Brown, Rebecca Lynn
Brown, Richard A.
Brnwn, Richard Lynn
Brnwn, Richard Woodrow
Brown, Robert James
Brown, Sharon Elizabeth
Brown, Susan Kay
Brown, Thimmiyyia Ann
Brown, Valerie Jean
Brown, Willie E.
Browne, Thomas Beverly
Browning, Charles Wayne
Bruce, Charlie Joseph
Bruce, Kenneth Wayne
Brumfield, Beverly Grace
Bruner, Robert L.
Brunson, Larry Giles Jr.
Brunson, Melba Jean
Brunson, Nancy Deritha
Bryan, Bruce Terry
Bryan, Fay E. Pittman
Bryan, John Douglas
Bryan, Mary Emily
Bryant, David Howard
Bryant, Dewey Phillip
Bryant, Florence Baker
Bryant, Gladys Mace
Bryant, Hilton Ray Jr.
Bryant, John Thomas
Bryant, Rayford Earl
Bryant, Tomi Gwen
Bryant, Trudi Ann
Bucci, Don Richard Jr.
Bucci, Philip Andrew
Buchanan, Cynthia Ann
Buchanan, patsy Gail
Buck, Andrew Dean
Buck, Karen Jo
Buckley, Arthur Maurice
Buckley, Dempsey Lawrence Jr.
Buckley, Henry Charles
Buckner, William Percy
Bufkin, Sheila Inez
Buford, Esther Christine
Buford, Sylvia Jean
Bullard, Patricia Ann
Bullock, Dana Ellen
Bullock, Nathan, Jr.
Bullock, Paul Wayne
Bullock, Rex Pagan
Bully, Georgia Mary
Bunch, Lineal
Bunley, Johnnie Ruth
Bunting, Glenn Leroy
Bunyard, Suzette Yvonne
Burha, M. G. Hammitt
Burch, Pamela Ardena
Burchfield, Nelda Loteal
Burell, George Michael
Burk, Matilda Flemmings
Burkes, George Jr.
Burkes, Ted Mitchell
Burkett, Jo Ann
Burkhard, Ladonna Charlyne
Burkhard, Ronald Warren
Burkhardt, Richard Walt
Burks, Esselean
Burks, Lars Jr.
Burks, Rufus
Burnett, James
Burnett, Josie Smith
Burnett, Linda Faye
Burnett, Maxine
Burnett, Sudie Jo
Burney, James Danny
Burnham, Charles Ellis
Burnley, Thomas Dewey
Burnley, Willie Vernell
Burns, James Marion
Burns, Karen Fleming
Burns, Percy Walter
Burnside, Janie Lou
Burris, Charles Edward
Burrough, Felix Ray
Burrough, Richard Dale Jr.
Burrows, Karen Leigh
Burse, C. D.
Burse, Mary Ann
Burse, Robert E.
Burt, Billy Steven
Burt, Ray Shelton
Burtnett, Paul L.
Burton, Beverly Jean
Burton, Hollis Keith
Burton, Joseph
Burton, Judith Hartley
Burton, Susan Ruth
Burtt, Judith Ann
Bushy, Dorothy Jane
Bushy, Mary Delois
Bush, Krista Lynn
Busick, Lane Greene III
Busick, William Richardson
Butler, Barbara Ruth
Butler, Calie Denom Jr.
Butler, Hubert E.
Butler, James Lamar
Butler, Jean Curtis
Butler, Mary Ann Morgan
Butler, Mary Elizabeth
Butler, Rhoda K.
Butler, Wilma Varnado
Butner, Virginia Ann
Butts, James Lawrence
Butts, Janet Marie
Butts, Lynette Joyce
Bycofski, James Child
Byrd, Brenda C. Bush
Byrd, Debbie Lynn S.
Byrd, Kenneth Lee
Byrd, Michael George
Byrd, Michael Phillip
Byrd, Sarah Bess
Byrd, Stephen H.
Byrd, Wanda Kay
Cade, Marion Hunter
Cage, Elbert
Cain, George Larry
Cain, James F.
Cain, John
Cain, Robert F.
Cain, Robert V.
Cain, Vincent Arnold
Caldwell, Daisy Nicholson
Calhoun, Jaunita
Calhoun, Shirley Haynes
Callahan, James Anthony
Callahan, James H.
Callahan, Mary Maureen
Callaway, Karen Walch
Callenden, J. C. Jr.
Callender, Donna Lucille
Callender, James Bradly
Callender, Melanie Daniels
Calvin, Rosie Lee
Camacho, Mickie Louise Gray
Cameron, Edna Elizabeth
Camphell, Bernice Carson
Campbell, Carol Lee
Campbell, Cynthia Harris
Campbell, Herman J.
Campbell, Jimmy F.
Campbell, John Burdette
Campbell, John David
Campbell, Jon W.
Campbell, Melvin Gale
Campbell, Robert L.
Campbell, Sandra Williams
Campbell, Shirley Ann W.
Campbell, Wavine Bracey
Cannon, Talton Doug
Canterbury, Crisler Buckley
Canterbury, Ricky Doyle
Cantrell, James Alvin Jr.
Canzoneri, David Arden
Capps, Deborah Parkinson
Capton, Richard Lee
Caraway, Tony Douglas
Carcamo, Dianne
Carl, Bruce Bishop
Carmean, Robert Edward
Carmeans, Raymond Earl
Carmody, Valerie Ruth
Carpenter, Barbara G.
Carpenter, Charles Robert
Carpenter, Sam Henry
Carpenter, Tyrone Carnell
Carr, Albert
Carr, Beverly Claire
Carr, Denson A. Jr.
Carr, Gordon L. Jr.
Carr, Lois Patricia
Carr, Murray C.
Carr, Phyllis Morast
Carraway, Elsie Martin
Carraway, Joan Leslie
Carraway, Joseph Warren
Carroll, Billy Eugene
Carroll, Danny Earl
Carroll, Delda Judah
Carroll, Denise Michelle
Carroll, Mark Danny
Carroll, Sally Ann
Carson, Dorsey Reese
Carson, Margaret Ann Brock
Carter, Charles C.
Carter, Clarence
Carter, Evelyn Joyce
Carter, Gerald Lynn
Carter, Gwendolyn Raeciene
Carter, Hugh Lee
Carter, Julius Neal
Carter, Linda Stovall
Carter, Mary C.
Carter, Steven Ray
Carter, Terry Lynn
Carter, Walter Lawrence Jr.
Carthane, Mahel Johnson
Cary, Angie Henson
Casale, Philip Andrew
Case, Barbara K.
Case, David Alan
Case, Gerald R.
Cash, Ronald Keith
Cashion, Pulaskia Floyd
Cassell, William Nathan
Caston, Nancy Marie
Catchings, Sheron Lynn
Catlett, Robert Bruce
Catlin, Everett A. Jr.
Catt, Anna Kathryn
Catt, Mary Ada
Cattlin, Calvin
Cauthen, Jimmie Sue
Cavett, Willie H.
Cazenave, Lewis Eugene
Cessna, Arthur Eugene
Cessna, Emma Miller
Cessna, Fred Thomas
Cessna, Sheila Jo
Chaffee, Percy James Jr.
Chafton, Joni Marie
Chaipanich, Pimsuda
Chamberlain, Frederick E., Jr.
Chambers, Isaac Jr.
Chambers, Lala Jones
Chambers, Teddy Joe
Chambliss, Jessie Lee Dixon
Champlin, John Russell
Champlin, Michael Louis
Chance, Dorothy F.
Chancellor, Daphne Richardso
Chancellor, Homer Charles
Chandler, William Marshall
Chaney, Melanie Anne
Channell, Sarah Katherine
Channell, William Randy
Chapel, Willie
Chapman, Cheryl Ann
Chapman, Mary Katherine
Chapman, Susan Genevieve
Chappell, Richard Wayne
Chapple, Grace Taylor
Chase, Carrie Lee
Chassaing, Charles A.
Chastain, Vicki Lynn
Chatham, Maureen Webb
Cheek, James Ralph Jr.
Cheney, Lee Alexander
Chesteen, Vivian B.
Chester, James Dorsey Jr.
Childers, James Larry
Childers, Robert Luther
Childress, Gail Marie P.
Childress, Hubert J.
Childs, Mable Dee
Chilton, Rebecca Ann
Christian, Anne Blackburn
Christian, Carmen Luz
Christian, Connie Leverne
Christian, Richard Kelly
Christian, William Edward
Church, Robin Eric
Chustz, Joseph Darwyn
Ciesiensky, Edward Anthony
Clack, Bobby Layne
Clack, Larry Lamar
Clack, Patrice Patrick
Clanton, Diana Lee
Clanton, James Barry
Clanton, Lennell
Clanton, Ottis Lee
Clanton, Patsy Jean
Clanton, Susan Lynn
Clanton, Susie Aunelle
Clapper, George K.
Clark, Bonnie Dell Boswell
Clark, Debbie Denise
Clark, Gerald Wayne
Clark, Jerry Lee
Clark, Jerry Lee
Clark, Larry Gene
Clark, Larry O'Neal
Clark, Markeanna Davis
Clark, William Ransom
Clark, Woodrow Willson Jr.
Clarke, Kelly Eileen
Clarke, Ritchie Herbert
Clarke, Scynthia Latishia M.
Clarke, Susan Marie
Clarkson, N. E. Jr.
Clay, Catherine Ann
Claypool, John Charles
Clements, Betty Gay
Clements, Jimmie Leigh
Clesi, Dustin Miekal
Cleveland, Amy
Cleveland, James Waverly
Clihurn, Fred E.
Clifford, Timothy Lee
Clincy, Lee Dale
Cloud, Dorothy Todd
Cloud, Richard M.
Coalter, Terri Teresa
Coats, Kathy Boyne
Cobb, David Clifford
Cobbs, Ronald Glenn
Cochran, Gary Arthur
Cochran, Michael Steven
Cochran, Walter Rodney
Cocke, Patricia
Cockrell, Betty Carol
Cockrell, Lee Harold
Cockrell, Nancy Jean
Cockrell, Tommy Joe
Cockroft, Rene Rose
Cofer, David Hugh
Coffey, William W.
Cogan, Mary Elizabeth
Cohêa, Sandra Kay
Colbert, Arthur Jr.
Cole, Lee McClain
Coleman, Bracy Harris
Coleman, Carolyn Cnrraine
Coleman, David Wayne
Coleman, Diane
Coleman, Lillie Denson
Coleman, Linda L.
Coleman, Robert A.
Coleman, Robert Zachary
Coleman, Ronald
Coley, Donald Ray
Collier, Betty Jean
Collier, Jerry
Collier, Linda Prothro
Collins, Arlys Lucille
Collins, Gilda Denise
Collins, Inez Denley
Collins, James K.
Collins, Joseph William
Collins, Linda Annette
Collins, Pamela J.
Collins, Richard
Collins, William Edward
Collum, Fred Lansing
Collum, Samuel Edward
Colwell, Clara Helen
Comans, Dudley Wade
Comans, Katherine Thornton
Comfort, Steven Henry
Conerly, Juanita Lillian A.
Conger, Holly Ann
Conn, Lisa Gail
Connelly, Denise June
Conner, Jamie Keith
Conner, Jimmye Carolyn
Conniff, Charles E.
Conway, Betty Ann
Coogan, Billie Coss
Cook, Carolyn Brogan
Cook, Cleveland Richard
Cook, Clyde Dale
Cook, Deborah Charlene
Cook, Deborah Jean
Cook, Donna Black
Cook, Gayle Gibson
Cook, Robert Bernell
Cook, Robert D. Jr.
Cook, Sherwood Price
Cook, Stevie Edward
Cook, William Clayton
Cooke, Barney Lee
Cooper, Anthea Rachel
Cooper, Beverly Ann
Cooper, Donald Robert
Cooper, Evon Bryant
Cooper, Francis Calvin
Cnoper, Gayle Donald
Cooper, J.C.
Cooper, Johnny Ray
Cooper, Kenneth G.
Cooper, Lucy Branch
Cooper, Mamie M.
Cooper, Preston L.
Cooper, William
Cooper, Willie Andrew
Cope, Y. J.
Copeland, Douglas Arnold
Copeland, Jimmie C.
Copeland, Louis Arlon
Corbert, Patricia Ann
Cordes, Roberta Ann
Coring, Stanley Jack
Corley, Lorraine Marie
Cosier, John Raymond
Cothern, Jerry Wayne
Cothern, Nicky T.
Cothern, Richard Paul
Cotten, David Alan
Cotten, Sandra Meisenburg
Cottrell, John Winstnn
Cournoyer, Michael Wayne
Course, Robert Steve
Courtney, Bernard T.
Courtney, Dena Diane
Courtney, Jim Byron
Cox, Emma Leona
Cox, Hazel Britt
Cox, James Michael
Cox, Joyce Hargrove
Coxwell, Merrida P.
Craft, Bert Powell
Craft, Linda Carol
Craft, Willie Dwight
Craig, Jean Ainswnrth
Craig, Mack Alexander
Crain, Charlotte Ann
Crain, James Daniel
Crain, Vicki Dianne
Cranfield, Dewey Otis Jr.
Crawford, Audrey Beth
Crawford, Burnell Thomas
Crawford, Candyce Marie
Crawford, Charles A.
Crawford, Clarence Spencer
Crawford, David Edward
Crawford, James William Jr.
Crawford, Randy
Crawley, William Theodore Jr.
Creekmore, Jimmy Jordon
Creel, Richard Mims
Crenshaw, Joellyn
Crenshaw, Layten Lamont Jr.
Crenshaw Randall Wayne
Crippen, Loretta Kaye
Crisco, Charles Morris
Crisler, Jimi Kimberly
Crisler, John William
Criss, James Randolph
Crittenden, Charles Alfred
Crittenden, Robert Hilton
Crittenden, William Alfred
Crocker, Donald L.
Crockett, Ellen Marie
Crockett, Sarah Janice
Cromwell, Caseandra Fay
Cronia, Cynthia Ann
Cronin, George Paul
Crook, Sandra Cornett
Crosby, Alma Jean
Crosby, James Regan
Crosby, Linda Delories
Crosby, Roderick Lea
Cross, Vincent Keith
Croswell, Billy Jack
Crotwell, James Kendall
Crowder, Laurence Rowe
Crowder, Peggy Denise
Crowder, William Earl Jr.
Cromwell, William Alvin
Crowley, Linda
Crudup, Bobby Frank
Cruise, Jerry Douglas
Crumbley, Rodney Blane
Cruse, James Homer
Crutcher, Charles Christophe
Culberson, Gary M.
Culipher, Amanda Gwen
Cullen, Jahe William
Culliver, Rita Carol
Cullum, Brenda Gayle

Cumberland, Kathy Wydell
Cummings, Pamela Jo Hall
Cummings, Richard Neal
Cummings, Robert Merle
Cummings, Samuel Carroll
Cummins, Betty Jo
Cummins, David Wayne
Cunningham, Artemis Katheris
Cunningham, Curtis F.
Cunningham, Kevin D.
Cunningham, Nancy Rivers
Cunningham, Steven Quin
Cunningham, Susan Dianne
Cupil, Sharon Lockett
Curley, Cindy Clark
Currie, Margaret Merie
Curry, Frederick James
Curtis, Cathy Mabel
Curtis, Ricky Caroll
Curtis, Sheila Jane
Curtis, Teresa Anne
Dahbs, Rebecca Carol
Dacus, Ivan Ray
Dahl, Morris Wayne
Dale, Joe Allen
Dale, Robert Henry
Dalton, Jack Douglas
Damato, Bruce Douglas
Damico, Charles Joe
Damiens, Denis Joseph Jr.
Damiens, Norman Roy
Daniel, Debbie Kay
Daniel, Frankie Lee
Daniel, George Wayne
Daniel, Joe Dan
Daniel, Lisa G.
Daniel, Margaret Elizabeth
Darby, Andrewlene Caston
Darden, Alvin Franklin
Darnell, Emily Griffin
Davidsun, Debra Arazny
Davidson, Karen Hathorn
Davidson, Kim E.
Davidson, Steven Wayne
Davidson, Walter Clifton
Davis, Albert O. Jr.
Davis, Allan Leroy
Davis, Barbara Ann
Davis, Carl Tillman
Davis, Carolyn Grantham
Davis, Charles C.
Davis, Cherlyn Denise
Davis, Cynthia Louise
Davis, Dana Lou
Davis, Deborah Dianne
Davis, Denise Ann
Davis, Donna Sue
Davis, Eugene
Davis, Gavin
Davis, Grady Neal
Davis, John C.
Davis, John M.
Davis, John Stephen
Davis, John W.
Davis, Johnny Earl
Davis, Juanita L.
Davis, Lamar
Davis, Laruth B.
Davis, Lathen Jr.
Davis, Levon
Davis, Maxine V.
Davis, Minnie Lee
Davis, Netica Bullock
Davis, Phyllis Ann
Davis, Richard Barry
Davis, Richard Charles
Davis, Richard Grant
Davis, Richard Paul
Davis, Roy Lee
Davis, Russell Murray
Davis, Sheila A.
Davis, Suzanne
Davis, T. Leo
Davis, Tabitha Jan
Davis, Thomas Terry
Davis, William Edward
Dawson, Johnny B.
Day, Charles M. III
Day Eleanor Jane
Day, Kathy Sue
Day, Sandra Young
Day, William Joel
Day, William L.
Dean, Bertha Louise
Dean, Glen Lamar
Dean, James Leon
Dean, Joyce M.
Dean, Mary Rebecca Joy P.
Dean, Ronald Michael
Dean, Sammy Terry
Dean, Sherry Wadsworth
Deandrea, Edward Joseph
Deandrea, Vickie Ward
Deardorff, Mary Ann
Dearing, Becky Jan
Dearing, Jackie Lynn
Dearing, Paul Creighton

Deason, James Edward
Deaton, Don Andrew
Deaton, Thomas Kyle
Dednion, Huey Preston Jr.
Deen, Jeanne Grayson
Dees, Cecil Ray
Deeter, Melvin Manson
Demby, Virgie Lee
Demrow, Gregory Dean
Denham, Kathy D.
Dennis, Martha Faye
Dennis, Richard Lee
Dennis, William Wallace
Denson, Joe Earl
Dent, Barbara Ann
Dent, Curtis Lee
Dent, James Barry
Denton, Katherine Ann
Denton, Kris Waring
Denton, Michael F.
Denton, Richy Wayne
Depoyster, Ricky Allen
Derden, Mavis Clemmons
Dethloff, Terry Melinda
Dettman, Gerald Lee
Devine, Charles Robert
Devine, Joyce Louise
Devine, Lindell Ruth
Deviney, Robert Bruce
Deweese, Sam H.
Dexter, Betty C.
Dickerson, Earnest
Dickerson, Jackie Marie
Dickson, David Durham
Dickson, David Edward
Dickson, Dorothy Alice
Dickson, Earnest Leroy
Dickson, Jeffrey A.
Dickson, Linda Sellers
Dickson, Richerdean
Dickson, Thomas Wayne
Dickson, Tommie Louis
Diggs, Mary Ferguson
Dillard, Marilyn Mikesell
Dillard, William Edward
Dillingham, Charles Mitchell
Dills, Judy Elaine
Dinkins, John Melvin
Dixon, Charles E.
Dixon, Hal Morgan
Dixon, Mary Louise
Dohres, Mary Burnham
Dodson, Cheryl Delaine
Dodson, Gwendolyn Canon
Dodson, William Larry
Doherty, Charles Michael
Dolan, Nancy Kohl
Donahoe, Alan Mark
Donald, Donna Rene
Donald, Jerry Wayne
Donald, Kenneth Dale
Donnell, China Gayle
Donnell, Donna Lynn
Donnell, Helen Gail
Donovan, James Edgar
Donovan, Marlene Ensminger
Donovan, Tommy Morgan
Dore, Robert Hayden
Doredant, Brenda Bryant
Dorough, Keith Wayne
Doss, Wilbert Leo
Dotson, Debbie Renee
Douglas, B. H.
Douglas, Charles Lee
Douglas, Margaret Lucille
Douglas, Mary Croft
Douglas, Robert Stacy
Douglas, Wayne Robert
Douglas, Willie L.
Dowdle, Randy Dale
Downs, Sudie Spain
Doyle, Judy B.
Drake, Donald Joe
Druetta, John D.
Drummonds, Kenneth A.
Drusch, Roslyn Ann
Dubard, Robert Keith
Duhoise, Louis Van
Duboise, Octavia Loretta
Duckworth, Jackie Ray
Duckworth, Jimmie
Duckworth, Mary Jo Milner
Dudley, Patricia Ross
Dudley, Tom Pettit Jr.
Duerson, Judy Lynn
Duffie Dorothy Jean
Duffy, Lou Ann
Duke, Michael Thomas
Duke, Steve V.
Dukes, Michael Travis
Dulaney, Albert Ray Jr.
Dunaway, William Mark
Dunbar, Gertrude Johnson
Duncan, Benjamin Carter
Duncan, Charlotte Louise
Duncan, Jane Carroll
Duncan, Mary Anita

Duncan, Roy E.
Dungan, Gerald D.
Dungan, Madonna King
Dunn, Barry Dale
Dunn, James Patrick
Dunn, Judy Ann
Dunn, Michael E.
Duran, Alma Elizabeth
Durant, Angela Lee
Durham, Carol Strange
Durham, William T.
Durr, Steven Leigh
Dutro, Steven L.
Duvall, Kim Louise
Duvall, Paul Terry
Dwyer, Joenne Kistler
Dyar, David W.
Dyar, Hilton W. Jr.
Dykes, Aremenia
Eady, Kenneth W.
Eady, Robin Clariece
Easley, Harry Milton Jr.
Easley, William Eugene
East, Thomas Gregory
Easterling, Janis Lea
Easterling, Michael Luther
Easterly, Mary S.
Easterwood, Ann C.
Eatmon, Annie Pearl
Eaton, Arleta Louise W.
Eaton, William L.
Eherhardt, Lynn Chester
Echols, Edwin Joel Jr.
Edison, Versia N.
Edmond, Bennie
Edmondson, Shirley Ann
Edwards, Belinda Ann
Edwards, Charlie Jr.
Edwards, Emery M. Jr.
Edwards, John Wesley
Edwards, Judy Teresa
Edwards, Julia Faye
Edwards, Linda I.
Edwards, Melvin Lee Jr.
Edwards, Percy Jr.
Edwards, Suzanne Marie
Edwards, Thelma J.
Edwards, Vicki Faye
Effingger, Joe A.
Eghert, Dottie Buffington
Eiland, Brenda Wilkie
Elder, Robert Lee
Eldridge, William Paul
Eley, Barbara Ann
Elixson, N. Jane
Elkins, Kathleen
Elkins, Robert Brian
Ellerhe, Betty Lydia
Ellinghurg, Harvey Edward Jr.
Ellinghurg, Janet Gay
Ellington, Sarah Jane
Elliott, David Edwin
Elliott, Frank L.
Elliott, Judy Ann
Elliott, Patricia K.
Elliott, Sue Hall
Ellis, Beatrice
Ellis, Danny E.
Ellis, David Ray
Ellis, Jeff Franklin Jr.
Ellis, Luther K.
Ellis, Matthew A.
Ellis, Norman Randolph
Ellis, Stephanie
Ellison, James Baxter
Ellzey, Alton Ray
Ellzey, Nona Bonus
Elmore, Wilbur Edwin
Elrod, Frances Ann
Emery, Harry Willard Jr.
Emidy, James Michael
Emrico, Joseph Edward
England, Arthur Howard Jr.
England, Ethel Thompson
England, Sherry Laverne
Engle, Paul Edward III
English, Michael Edward
Enloe, Patricia J.
Enlow, Edwin D.
Ensell, Tracy Elizabeth
Entrekin, Rod L.
Entrekin, Rod Louis
Epperson, Keren Murgan
Eppes, Eileen Evans
Epps, Anita Gail
Erzao, Roberto
Eriksen, Linda Rhodes
Eriksen, Rodney Dean
Errington, Donald Dewitt
Ervin, Billy J.
Ervin, Donna Denise
Erwin, Sandra
Essington, Jerry D.
Estes, Rebecca Jo
Etheridge, Donna D.
Ethridge, Carol Marie
Euhanks Jay Thomas

Euhanks, John R.
Eure, Willard Brewnell
Evans, Carol Elizabeth
Evans, Charles J.
Evans, Durothy Jean
Evans, Evelyn Lynne
Evans, Frances Green
Evans, Harold Jones Jr.
Evans, Janey Stacy
Evans, Jimmy Lee
Evans, Linda Murrah
Evans, Michael Glynn
Evans, Robert Frederick III
Evans, Stanley Dean
Evans, Thomas William
Evans, Wendell Thomas Jr.
Everett, Melba Joyce
Everett, Nancy Denise
Everett, Susan Rush
Ewing, Myrtis Gill
Ezelle, Mark Lavell
Fahey, Theresa E.
Fairbank, Susan Elizabeth
Fairley, Everlena
Fairley, Greg Oneel
Fairley, John Dempsey
Farias, Juan Patricio
Farmer, Rhuford Ross
Farr, J. V.
Farr, Jan Carol
Farr, John Vail
Farrar, Linda Sue Pace
Farris, Ike N.
Farris, Milton Eugene
Farrish, Eva Marie
Farrow, Ernie E.
Fassett, Danny Ray
Fatherree, Ben H.
Faucette, Robert Earl
Faul, Ben Maxwell
Faulk, Katherine Steele
Faulkner, Sherry-Lee
Favreau, Tonya S.
Feddick, Claude Lee
Felder, Lana Joyce
Felder, Richard Edward
Ferguson, Cheryl D.
Ferguson, Diane
Ferguson, Edna Maria
Ferguson, Ralph M.
Ferguson, Trina Elizabeth
Fernandez, Anne Daquin
Fernandez, Ruby Franklin
Ferracci, Priscilla Lane
Ferrell, Deborah Ann
Ferriss, Kenneth
Ferriss, Robert Clifton
Ferron, Peter Philip III
Feruben, James Bailey
Ficklin, Billy Ray
Field, Charlotte Gail
Field, Claude Lidel
Fields, Bright
Fife, Edward Bernard
Figures, Annie Jenkins
Figures, Willie
Filan, Rhonda Marie
Finch, Barney E.
Finch, Janet Herrington
Finley, Rebecca S.
Fisher, Alan Dale
Fisher, Billy L.
Fisher, Elaine Marie
Fisher, Frank J.
Fisher, Leroy T.
Fitzgibbon, Patricia Ann
Flanagan, Rodric Wayne
Flanagan, Sandra Lea
Flannigan, Connie Kay
Flannigan, Deborah Ann
Fleming, Brenton Ralph
Felming, James Russell
Fleming, John Earl
Fleming, Willie H.
Fletcher, Kathy Lynn
Flint, Jimmie Lee
Florance, Will T. Jr.
Flournoy, Bryan Lancaster
Flournoy, Nancy Carmichael
Flowers, Benny R.
Flowers, Edward Wright
Flowers, Evie Lou
Floyd, Brenda Juyce
Floyd, Donna Elizabeth
Floyd, Gerald Wayne
Floyd, Janet Taylor
Floyd, Reba Helane
Floyd, Robert E.
Floyd, Vicki Ann
Fluitt, Lorraine Evans
Folse, Karyn Anne
Foote, Carroll A.
Foote, Larry N. B.
Forbes, Joe Nathan
Forbes, Joseph A. Jr.
Forbes, Joy Elizabeth
Forbes Kathleen Curry

Ford, Anthony
Ford, Elbert Lee
Ford, Herschel Thomas
Ford, Jack C.
Ford, Sharon Ann
Fordice, Angela Leigh
Foreman, Herbert Milton Jr.
Foreman, Paul Lenere
Foreman, Ronald Keith
Foreman, Teddy Marie Leming
Foret, Jo Ann
Fortenberry, Betty Cloy
Fortenberry, Carroll Shane
Fortenherry, Dayne Wayne
Fortenherry, Jerry Odell
Fortenherry, Lemuel Barrette
Fortenberry, Linda A. Morton
Fortenberry, Linda Gail
Fortenberry, Patricia Kim
Fortner, Jacqueline
Fortson, Phillip W.
Fortune, Annie Lee
Fortune, Dorothy Jean E.
Foster, Charles Donald
Foster, Dorothy Stevenson
Foster, James Terry
Foster, Leah Shawn
Foster, Leo Aurelia
Foster, Lucius Donneil
Foster, Penny Lynn
Foster, Robert Lee
Foster, Sinell
Foster, Willie C.
Fought, Janet Elaine
Fournet, John Dupuis
Fowler, Ahraham Lincoln Jr.
Fowler, James E. Jr.
Fowler, Joyce E.
Fowler, Leslie Anne
Fox, Phyllis Lynn
Foy, Ray Morgan
Fraiser, William Munson
Franco, Sheila E.
Frank Cathy Parker
Frank, Edward Fred Jr.
Franklin, Bessie Herren
Franklin, Larry Hunter
Franklin, Patricia Ann
Franklin, Samuel B.
Franklin William Anthony
Frazier, Betty P.
Frazier, Eddie Dean
Frazier, Gail Greer
Frazier, Martha Lacy
Frazier, Millard Earl
Frazier, Myetta Larose
Frazier, Phillip Carlton
Frazier, Ralph Lester Jr.
Freeman, Gary Robert
Freeman, Gavin Wayne
Freeman, Harold Ray
Freeman, James Woodrow Jr.
Freeman, Patsy Evadell
Freeman, Vance Lee
Freeny, Linda Kay
French, Linda Carol
French, Robert Scott
French, Sylvia Carol
French, Thomas Aubrey
Friedman, Wanda Mullins
Frier, Brenda Gazaway
Friis, Daniel Thomas
Frisbie, Katie M. Stokes
Frith, Timothy Clyde
Fritz, Richard Alexander
Frizzell, Glenn B.
Frizzell, Gregory Harding
Frost, Michael Wayne
Frost, Michelle Elaine
Frost, Ralph W.
Fuente, Ken
Fulcher, James G. Jr.
Fulgham, Deborah jean
Fulghum, Jo Ann
Fuller, Cathy Lynne
Fuller, Maydene Gray
Fuller, Roxie Hall
Fuller, William Henry
Fulton, Mary Lois H.
Fulton, William
Funchess, Deborah Tucker
Funchess, Louise
Furcolow, Terrie Lynn
Furne, Ann Russellan
Fugenberger, Helmut W.
Gaddy, Peggy Dienne
Gaffney, Joseph Frederick
Gaillard, Ruth C.
Gaines, Ted William
Gallagher, Philip Reginald
Gallespy, William David
Galloway, Willie Mae
Galovich, William A. Jr.
Gamble, Karen
Gambrell, Eleanor Allen
Gandy, Sally
Gann, James Evans

Ganzerla, John Thomas
Gardner, Ben Allen
Gardner, Bettie Camille
Gardner, Jennifer Leigh
Gardner, Linda Ruth
Gargaro, Julie Clair
Garland, Floyd Ellis Jr.
Garland, Joycelyn
Garland, Mary Ardelia
Garling, Ruth R.
Garner, Charles C.
Garner, Dorothy Jean
Garner, James Edwin Jr.
Garner, James Gary
Garner, Kenneth Earl
Garner, Virginia Kaye
Garner, Wesley L.
Garrett, danny Gibson
Garrett, James R.
Garrett, Pamela Nell
Garrott, Martha Peters
Garrott, Warren Austin
Gaskin, Stan D.
Gaskin, Willadean R.
Gaston, Robert Earl
Gates, Karl Keith
Gates, Lonnie Kenneth
Gatewood, Hiram Alfonso
Gatewood, Larry Kenneth
Gatewood, Omah Randal Jr.
Gathings, Susan Elaine
Gathright, Glenda B.
Gatling, Leslie Carroll
Gatta, Salvator A.
Gaughf, William Edward Jr.
Gaus, Diane Devota
Gay, Joseph Pearson
Gayden, Joyce Denise
Gazaway, Grace Stanford
George, Annette Louise
George, Myra Ann Moore
George, Shelia Annette
George, Teresa Lynn
George, William R. Jr.
Geralds, Edward Corbin
Germany, Charles C. III
Gessner, Joan W.
Gibbs, Louis Titus
Gibbs, Malissa Ann
Gibbs, Toni Carolyn
Gibson, Jerry Lynn
Gibson, Quinton Jr.
Gibson, Rhonda Faye
Gibson, Willie
Gifford, Kassandra Jean
Gilbert, Kathryn Joy
Gilbert, Mark Christian
Gilbert, Patsy Lawrence
Gilbreath, Herbert Harlan
Gilbreath, James Michael
Gill, Cheryl Taylor
Gill, Donald Allen Jr.
Gill, Doyle Edward
Gill, Jimmy Harold
Gill, John Charles
Gill, Marjorie
Gilmer, Percy Olira
Gilmore, Sara Rebecca
Gilner, Delores Jean
Ginn, Mark Everette
Gipson, Carroll Sentell
Gipson, Jeffery Allen
Gipson, Sandra Kaye
Gipson, Waymon Jefferson
Girard, Mark Andrew
Gist, James Weatherly Jr.
Givens, Eddie Leroy
Givens, Joan Caul
Glascoe, Harold Lee
Glaze, Edgar Jr.
Gleason, Bonnie Lou
Gleason, Richard Allne
Glenn, Katherine Price
Glover, Cheryl Lynn
Glover, Gwendolyn Ann
Glover, Karen D.
Godbold, Mark Adams
Godbold, Mark Odell
Godbold, Peggy Jean
Godfrey, Lauren Gille
Godfrey, Robert L.
Golf, Joyce Marlene
Goggins, Ursula Ellen
Goings, Robert C.
Golden, Kitty Lenore
Goode, Phillip Laurance
Goodman, Charles M.
Goodman, Edna
Goodman, Kenneth Lee
Goodman, Nina S.
Goodrum, Carl Edward
Goodsell, Marjorie Florence
Goodson, Austin McCoy
Goodson, Dianna Lynn
Goodson, Lance Leroy
Goodson, Patricia Ann
Goodwin, Howard L.
Goodwin, Pamela Kay
Goodwin, Patty S.
Goodwin, Roy Gordon
Goolsby, Thomas Anthony
Goolsby, Marvin Luke
Goolsby, Rubert G.
Gordin, Janice Faye
Gordin, John Frank
Gordon, Mary Elise
Gordon, Pamela Herbert
Gordon, Richard Dennis
Gordon, Rosemary Fagan
Gordon, Timothy Joseph
Gore, Barbara A.
Gore, Kathryn Dell
Gowdy, Mary Ellen
Gower, Kathy Lynn
Goza, Dorothy Jean
Goza, George Robertson
Grady, Virginia Mae
Gragg, Nancy Diane A.
Graham, Bonnie M.
Graham, Wanda Ann
Graise, Johnnie Earl
Granberry, Helen Marie
Grandersun, Betty Jean
Grant, Betty Jennings
Grant, Frances M. L.
Grant, Gary Allen
Grant, Patrick Steven
Grantham, Dannie Davis
Grantham, Harry Truman
Grantham, Janice Varnado
Grantham, Leonard Anthony
Grantham, William N. Jr.
Graves, Betty Marie
Graves, David Ray
Graves, Gary Wendle
Graves, Geraldine Dickson
Graves, James Michael
Graves, Joe Alan
Gray, Albert S.
Gray, Bernice
Gray, Brenda Dianne
Gray, Charles Marty
Gray, Cheryl Lynn
Gray, Clara H. Rabon
Gray, Janet Sinclair
Gray, Johnnie Montgomery
Gray, Michael
Gray, Michael Eugene
Gray, Oliver
Gray, Penne Carol
Gray, Terry Woodfin
Gray, Wilson Amos
Grayson, Joseph Alan
Green, Ann Stahler
Green, Annette H.
Green, Cheryl Lynn
Green, Donald Race
Green, Elbert Jr.
Green, James L. W.
Green, Jean Taylor
Green, Jessie Bernard Jr.
Green, John Warren
Green, Kenneth Ray
Green, Marelyn Elaine Green
Green, Marvell
Green, Michael Kieth
Green, Patricia Ann
Green, Robert E.
Greenwell, Stuart Anthony
Greer, Amy Catherine
Greer, Avery Craig
Greer, Billy Wayne
Greer, Henry K.
Greer, James Kenneth
Greer, James Russell
Greer, Janet Kay
Greer, Kathryn Denise
Greer, Lawrence Jr.
Greer, Louis Howard
Greer, Paul H.
Greer, Percy Everett Jr.
Greer, William Victor
Gregg, Jameson Lewis
Gregg, John Bruce
Gregg, W. T.
Gregory, Gregory Alexander
Gregory, Richard
Gregory, Vanessa
Gregory, William D.
Gressett, Charles Howard
Griffin, Alice M.
Griffin, Alma Louise
Griffin, Bruno Dale
Griffin, Gloria Dixon
Griffin, Ivie Louise
Griffin, Joseph Mark
Griffin, Walter L.
Griffith, Donald Milton
Griffith, James William
Griffith, Laura Theresa
Griffith, Margaret Elizabeth
Griffith, Mary Layman
Griffith, Oneil
Griffith, Reuben William
Griffith, Vicky Lynn
Grillis, Sheila Bishop
Grisham, Delanio B.
Gross, Cinderella
Gross, Gordon Michael
Gross, Terry Tisdale
Groves, Wylie Burke
Grubbs, Betty E.
Grubbs, Billy Don
Grubbs, Ernestine Puckett
Grubbs, Julius Willis Jr.
Grubbs, Regina Callaway
Grubbs, Sharon Hammons
Gruich, Charles Joseph
Guercio, Mike Joseph
Guice, David Edward
Guimbellot, Leisa Yevonne
Guinty, May E.
Gunn, Frank Michael
Gunter, Richard Alan
Gurganus, James Lee
Guy, Jesse Clayton
Hackney, John Harold
Haddox, Raynelle Hayes
Haden, Florinda Byrd
Haden, Russell Henry
Haffey, Victor Gary
Hague, Mary Davis
Hague, Pamela Louise
Haile, Jimmy Ronald
Hailey, James Russell
Hale, Brenda L.
Hale, John Harvey
Hales, Phillip Dickey
Halford, Pearl Cbadwick
Halford, Thomas Jefferson
Hall, Charles Edward
Hall, Dan Wood
Hall, Donna Marie
Hall, Essie V.
Hall, Forrest Lee
Hall, Fredia Ann
Hall, Harold Ted
Hall, James Douglas
Hall, James Edward
Hall, Jamie Fay
Hall, Jennifer Rae
Hall, Jimmy Wayne
Hall, Kenneth David
Hall, Leroy
Hall, Mary Ann Skeen
Hamblin, James E.
Hambright, Dorothy R.
Hames, Charles Robert
Hamilton, Dillard Ray
Hamilton, Rebecca
Hamilton, Ronald Wayne
Hamilton, Steven R.
Hammack, Glynn A.
Hammack, Howard Crisler
Hammack, Robert E.
Hammond, Lark Wilburn
Hammond, Patricia
Hammonds, Mary Lugene
Hampton, Elzie Ray
Hampton, Richard Eugene
Hancock, Carolyn C.
Hancock, Clyde Monroe
Hancock, Danny Eugene
Hancock, Kim Sawyer
Hand, Ila Jean W.
Hand, James Howell
Handley, Melvin H.
Handy, Patricia Ann
Hanes, Steven G.
Haney, Calvin Ray
Hankins, James Aubrey Jr.
Hanks, Jaynie Kay
Hannaford, Tommie Nell
Hannon, John Michael
Hannon, Ruth Carol
Hanshrough, Peggy A.
Hansen, Donald Melvin
Harbin, Charles Luther
Hardin, Patricia Ann
Hardwick, Dennis Byron
Hardy, Billy Lane
Hardy, Joyce Ellen H.
Hardy, Patricia Ann
Hardy, Peggy Hill
Harmon, Kathy Nadine
Harper, Alvin Marvin
Harper, Betty Jean Smiley
Harper, Jesse J.
Harper, Joseph M.
Harper, Kate Chapman
Harper, Linda Gunter
Harper, Mabel C. Greene
Harper, Riley C.
Harper, Steven
Harrell, Hilda Orita
Harrell, Hugh Edwin
Harrell, Larry Wayne
Harrell, Ronald Alan
Harrell, Steven Curtis
Harrell, Susan Marie
Harried, Ruby L. Greene
Harrington, Stephen Thomas
Harris, Annette Fortner
Harris, Bessie Mae
Harris, Curtis Charles
Harris, Ernest
Harris, James Allen
Harris, James Matthew
Harris, Janice Worley
Harris, Johnel
Harris, Joseph Dwan
Harris, Larry Bernell
Harris, Laurie Jo
Harris, Mark Dewayne
Harris, Marsha Sartin
Harris, Michael Ralph
Harris, Richard Lee
Harris, Roland Wesley
Harris, Sheila Lynette
Harris, Tommie L.
Harris, William Lester Jr.
Harrison, Bettie Lee
Harrison, Clova C.
Harrison, Jimmy D.
Harrison, John Fredrick
Harrison, Linda Susanne
Harrison, Ralph Burton
Harrison, Robert Edward
Harrison, Vernice Lee
Harrison, Walter Raymond Jr.
Harry, John Jason
Hart, Gerald
Hart, Harold E.
Hart, Robert H.
Hart, Tommie Luroy
Hartdige, Larry
Hartfield, Claudia
Hartley, Brad Alan
Hartman, Carol Ann
Hartwell, Daonald
Hartzug, Charlotte Ann
Harvey, Alton Wayne
Harvey, Arthur Lee
Harvey, Brenda Gale
Harvey, Marcus G. Jr.
Harvey, Patricia Lou
Harvey, Rebecca Lynne
Harvill, Sarah Katherine
Harwood, Debra Elizabeth
Harwood, Florence Hearn
Haskins, David Harold
Haskins, Michael Lloyd
Hathurn, Dorothy Nell
Hatten, Dianne Wilson
Hatten, R. Webb Jr.
Hatten, Rubert Neil
Hatter, Aletta Dianne
Hawkins, Edward Carl
Hawkins, Harry Russell
Hawkins, Jerome L.
Hawkins, Nancy Carolyn
Hayes, Brenda Joyce Lee
Hayes, Jerry L.
Hayes, Juawana
Hayes, Larry C.
Hayman, Bobby Ray
Haynes, Kathleen Featherstun
Haynes, Kimba Ward
Haynes, Noel H.
Hays, William A.
Hazzlerigg, Helen
Head, Anthony Valentine
Head, Helen R. Hall
Head, Oma B.
Head, Reginald William
Heafner, Zenda Sellers
Heard, Otis
Hebhard, David Alan
Hebbard, Susan Mason
Hebron, Gluria Johnson
Heflin, Hubert
Hegwood, Jo Ann
Hegwood, Phillip Glen
Helgasun, Alfred T.
Hellums, Jeanette Stevens
Hellums, Rena Jean
Helton, Gregory Mark
Helton, Jeffrey Stuart
Hemphill, Beverly Carol
Hemphill, Deborah Karen
Hemphill, Marsha Etoile
Hemphill, Robert D. Jr.
Hemphill, Thomas Lowery
Henderson, Cary Michelle
Henderson, Elizabeth P.
Henderson, Eudora M.
Henderson, Evelyn
Henderson, L. C.
Henderson, Margaret Diane
Henderson, Sharon B.
Hendon, Judy W.
Hendrick, William Timothy
Hendrix, Virginia P.
Hennig III, Codfred
Henriques, Greg Alan
Henry, John Maxie
Henry, Ruth E.
Hensarling, Brenda Gray
Hensarling, Kathryn Diane
Hensel, Debura A.
Henson, Belinda Morgan
Henson, C. L. II
Hern, Bobby Lee
Hernandez, Dorothy Mae
Herr, Kathy Jean
Herren, Jerrie Christine
Herring, David Troy
Herring, Janice Margie
Herring, Troy Ellis
Herrington, Diane West
Herrington, George Donald
Herrington, Gerald Don
Herrington, Thomas Allen
Herrod, Frances Cantin
Hershfelt, Merry Christine
Herzog, John Leonard
Hess, James Franklin
Hester, Cathryn Ann
Hester, Danny Keith
Hester, Henry Daniel
Hester, Randall R.
Hewitt, Melba Watkins
Hickman, Frederick G.
Hickman, Vernon Bruce Jr.
Hicks, Bobbie Jo Ann
Hicks, Edwin Jerome
Hicks, James D.
Hicks, Phyllis Cale
Hicks, Richard M.
Hickson, Roberta Cannon
Hickson, Tanya Lynn
Higdon, Chris Edward
Higgins, Billy Joe
Higgins, Deborah Ponder
Higgins, Genevieve Goss
High, John Edgar
Hightower, James Lawrence
Hightower, Lester Mitchell
Hilderbrand, Aubrey Martin
Hilderbrand, Edith Elaine
Hill, Aunilla B.
Hill, Bruce Irwin
Hill, Charlene Gail
Hill, Charles Michael
Hill, David R.
Hill, George Lee Jr.
Hill, James Clyde
Hill, Janice Elaine
Hill, Jerome Clyde
Hill, Mary Ross
Hill, Ronald David
Hill, William Martin
Hillman, Barbara Lynn
Hillman, Brett C.
Hilton, David
Hilton, Thomas Martin
Hilton, Thomas Noel Jr.
Hines, Carolyn Drake
Hinesley, Howard
Hinton, Elizabeth Anne
Hinton, Evelyn Patricia
Hinton, Minnis Boggs
Hinton, Robert Lee
Hitchcock, Velma Dolores
Hite, John Edwin Jr.
Hitt, Carolyn W.
Hoaglin, Charles R.
Hobbs, Barbara Jane
Hobbs, Richard Lee
Hobson, Carolyn Jean
Hobson, Victoria Martin
Hodge, Archie Tyrone
Hodges, Andrew Harper
Hodges, Gene Adrin
Hodgson, Thomas Geoffrey
Hodnett, Lonnie Joseph
Hoffman, Claudia Ann
Hogan, Debra Ann
Hogan, Jerome Kevin
Holcomb, Eugene Sanders
Holcomb, Phyllis Lammons
Holden, David Albert
Holder, Mae Beard
Holder, Richard R.
Holder, William F.
Holeman, Franklin Delano
Holgate, Jean
Holifield, Charles David
Holifield, Lilly T.
Holifield, Victor Alan
Holland, Regina Lee
Holland, Robert
Holley, Donnah Jean
Holley, Grady Alvin Jr.
Holliday, Martha Ann
Holliday, Peggy Porter
Holliday, Ray
Hollingsworth, Clemon Cardne
Holloway, Kenneth Lane
Holloway, Mike B.
Holloway, Rebecca Holmes
Hollowell, Jimmy Bruce
Holman, Ralph
Holman, Ralph Jr.
Holman, Robert L.

Holmes, Emit Wallace Jr.
Holmes, Frances Bkaer
Holmes, Roger Lee
Holuh, David Lynn
Honea, James Timothy
Honeysucker, Edna Brown
Hood, Betty Templeton
Houd, Cynthia Layne
Hood, Thad Austin
Hooks, Douglas Wayne
Hooper, Danny Eugene
Hooshmand, Ali Reza
Hooshmand, Mohamad
Hoover, Cynthia Bilberry
Hoover, Johnny Jr.
Hoover, Larry Don
Hopkins, Linda Diann
Hopson, Rosemary
Horn, Debbie Gail
Horn, Linda Jean
Horne, Deborah Ann
Horne, Dorothy Floyce
Horne, Paulette
Horstmann, Harry Lee
Hortun, Rubert Malcolm
Horton, Ronald Clark
Houston, Jimmy R.
Howard, Dorothy Ann Crudup
Howe, Barbara Joan
Howell, Arch R.
Howell, Arch Raht
Hubbard, Clyde Thomas
Hubbard, Evelym Corban
Hubbard, Glynwood Jr.
Hubbard, Joyzelle Delchamps
Hubbard, William Excell
Hudgens, Ben Francis
Hudgens, Janet Ann
Hudgins, Karen Annette
Hudson, Peggy
Hudson, Robert Larry
Hudson, Roger A.
Hudson, Susan Liggett
Hudson, Terry Earl
Hudspeth, Richard C.
Huff, Karen Leigh
Huff, William Harvey
Hughes, Ann Parker
Hughes, Charles Lance
Hughes, David Earl
Hughes, David Mark
Hughes, Elaine F.
Hughes, Ester Scott
Hughes, James Hal
Hughes, Janna Ione
Hughes, Joey Kirk
Hughes, Johnny Allan
Hughes, Sally Jeannine
Hughes, Virginia Laura
Hughey, Deborah
Hughey, Sam H.
Huhn, Charles Phillip
Hulin, Vivian Marie
Hulitt, Michael
Hulitt, Velma W.
Hull, Bertha Dearing
Hunt, William Earl
Hunter, Tommy Lynn
Hunter, Willie Jean
Hurd, Jack C.
Hurtt, Amy Carol
Hushand, Wayne
Husband, Willie Earl
Husbands, Allen Jerome
Husbands, Caley J.
Hussey, Michele Martha
Hustun, Robert William
Hutchins, Jackie Lynn
Hutchins, John Jefferson
Hutchins, Mark Wayne
Hutchinsun, Brannon H.
Hutchinsun, Debbie J.
Hutchinson, Wilmer Ross
Hutson, Ernest Randall
Hutson, Jimmy Dale
Hutson, Judieth Sanders
Hutson, Memory Hortense S.
Hutson, Michael Charles
Hutto, Vickie Laura
Hux, Randall Keith
Hux, Richard Gary
Hylander, Debbie Renee
Hynum, Charles Edward
Igou, Richard James
Ingle, Everette Leon
Ingle, Wallace Reed Jr.
Ingram, Barbara Ann
Ingram, Ellen Outlaw
Ingram, Caynell
Ingram, Marion T.
Inman, Charles Gordon
Inman, James J.
Irby, Bobby D.
Irvin, Samuel Stafford Jr.
Irwin, David C.
Ishee, Jimmie F.
Ishee, Terry Randall

Iupe, Diane Lucille
Ivy, Jack Roger
Jaap, Marjorie Summerlin
Jackson, Adonis Elmore
Jackson, Alice C. Charleston
Jackson, Bertha Mae
Jackson, Charles Henry
Jackson, Claude M.
Jackson, Derrick
Jackson, Dinah Jean
Jackson, E. Marie
Jackson, Grover Lynn
Jackson, Jimmy
Jackson, Johnnie Bobby
Jackson, Joseph Andrew Jr.
Jackson, Kathleen Turner
Jackson, Lawrence Alexander
Jackson, Levi Jr.
Jackson, Marcie Adams
Jackson, Marvin Judge
Jackson, Michael Steven
Jackson, Pamela Ann
Jackson, Pamela Montez
Jackson, Rayburn Leslie
Jackson, Roy Lee
Jackson, Stephen L.
Jackson, Vincent C. Jr.
Jackson, William
Jackson, William Earl
Jackson, Willie B.
Jacobs, Jasper Paul
Jacops, Wesley Loyd Jr.
Jaggers, Connie Jean
Jamason, John Joseph
James, Brenda Gale
James, Cecilia Ann
James, Diana Lea
James, Frank Deforrest III
James, J. T.
James, Johnny
James, Larry Earl
James, Mary L. Henderson
James, Michael Ray
James, Shelby Gene
James, Terrie Slaughter
Jamison, Diane S.
Jamison, Frances Thomas
Janotta, Janet Adrianne
Janotta, Stephen Alfred
Jarrell, Mary Kathleen
Jarvis, Joan Gay
Jarvis, Wendell Lewis
Jeffcoats, Cynthia Lynn
Jefferson, Frances Pearl
Jefferson, Otis Ray
Jeffries, Bonnie Herrington
Jeffries, James Robert
Jemison, James Walton
Jenkins, Catherine E.
Jenkins, Deobrah Lynn
Jenkins, Dorothy Stephens
Jenkins, Hope C.
Jenkins, Jeffery Hudson
Jenkins, Karen Ann
Jenkins, Richard Clark
Jenkins, Richard Edwyn
Jenkins, Stanton Artis
Jenkins, Velma
Jennings, Janet Lynn
Joe, Donna Lynn
Johns, Bonnie Dee
Johnson, Albert Earl
Johnson, Brenda Joyce
Johnson, C. Dan
Johnson, Carl A.
Johnson, Carol Lorraine
Johnson, Coy Dewitt
Johnson, Daryl James
Johnson, Delmar Jr.
Johnson, Deloris
Johnson, Denise Mechelle
Johnson, Dennis
Johnson, Dirk Allen
Johnson, Donald R.
Johnson, Drenon Loveur
Johnson, Elizabeth Jean
Johnson, Era Lee Thompson
Johnson, Ernestine Baker
Johnson, Eva M.
Johnson, Eva Pansy Wells
Johnson, Gerald Wynn
Johnson, Grant Lamar
Johnson, Harland Burnham
Johnson, James Douglas
Johnson, James Hulon
Johnson, Kelly
Johnson, Larry
Johnson, Lewis Neal
Johnson, Mary Jane
Johnson, Mary Lois
Johnson, Peggie Hill
Johnson, Priscilla Ryan
Johnson, Richard Lee
Johnson, River L.
Johnson, Ruby Lee
Johnson, Sharon Lynn S.
Johnson, Stephen B.

Johnson, Steven Ralph
Johnson, Susan Neely
Johnson, Thomas A.
Johnsun, Thomas Frankie
Johnson, Vicki M.
Johnson, William G.
Johnson, Willie Mae Canda
Jnhnson, Willie Renett
Johnston, Gregory Harold
Johnston, Joseph Rogers
Juhnston, Ronnie Lavone
Joiner, Joyce Renee
Joiner, Willie Earl
Jolly, Billy Charles
Jolly, Randy Hayward
Jones, Annie Ruth
Jones, Barbara Ruth
Jones, Belinda A.
Jones, Bobby Oneil
Jones, Buford Allen
Jones, Clemon Tyrone
Jones, Deborah Ann
Jones, Dennis P.
Jones, Diane Elaine
Jones, Donna Marie
Jones, Edward Leon
Jones, Felicia Lyn
Jones, Geneva Williams
Jones, George Aaron
Jones, George Howard
Jones, Henry Clifford Jr.
Jones, Jack Curtis
Jones, James Everett
Jones, Janice Jeanette
Jones, Janice Susan
Jones, Jimmy Donald
Jones, Joe Sharbrough
Jones, John Hollis
Jones, John Rembert
Jones, Joseph Quitman
Jones, Karen Claudette
Jones, Karl David
Jones, Karl Rockland
Jones, Keith Owen
Jones, Leodis
Jones, Linda Renee
Jones, Marva Marie
Jones, Nathaniel Jr.
Jones, Peggy Lynn
Jones, Randy E.
Jones, Raymond Delane
Jones, Ricky McLaurin
Jones, Robert L. Jr.
Jones, Robert Louis
Jones, Roy Edison
Jones, Ruby Delores F.
Junes, Scott Ronald
Jones, Sheila Denise
Jones, Sherri
Jones, Stephen Warren
Jones, Susan Earlene
Jones, Ulysses L.
Jones, William H. Jr.
Jones, William Henry
Jordan, David Fairfax
Jordan, Donald Gary
Jordan, Gerald Dale
Jordan, Harvey Louis
Jordan, Jimmy Charles
Jordan, Owen E.
Jordan, Ronald C.
Jordan, Steve Alan
Jordan, Virginia Hulin
Jordan, W. C.
Jordan, Walter Stephens
Jowers, Herschel Warren
Joyce, James Brandun
Judge, James Henry
Juraschek, Jean Forrester
Kahn, Maureen Hazzlerigg
Kaminer, Steven Ray
Karnes, Charletta Lynn
Katsaboulas, Betty Ethridge
Kee, Bernard L. Jr.
Keen, Kathi Suzanne
Keene, Russell Wallace
Kehtel, Anita Hill
Keith, Bobby Doyle
Keith, Gary Dale
Keith, Judy Karen
Keith, Michelle Melton
Keith, Nancy Marie
Keller, Frank Wayne
Keller, Vera Ponder
Kelley, Beverly Krezanosky
Kelley, Helen Ann
Kelley, Kenneth Wayne
Kelley, Larry Davis
Kelly, Alfred
Kelly, Clarence Sidney
Kelly Clarence Sidney Jr.
Kelly, Davis Leon
Kelly, Deborah Kaye
Kelly, James Aaron
Kelly, Joseph Frank
Kelly, Lillian Mae
Kelly, Linda Jean

Kelly, Ralph Edward
Kelly, Renea Delane
Kelly, Robert Lamar
Kelso, Eldon Lee
Kemp, Edward Harvey III
Kemp, Glenn L.
Kendrick, James Aaron
Kendrick, Jean D. Moore
Kendrick, Lee R.
Kendrick, Marilyn Annette
Kendrick, Mary B.
Kendrick, Verna
Kendrick, William Earl
Kendrick, Winnie Merle
Kennedy, Delba Lesa
Kennedy, Donald L.
Kennedy, Dorothy Louise
Kennedy, Frances Jane
Kennedy, James Garlnd Jr.
Kennedy, Johnette Monteleone
Kennedy, Susan Teresa
Kennington, Katherync T.
Kent, Glory Stean
Kent, James Floyd Jr.
Kent, John C.
Keogh, Anne P.
Kerr, Glenn L.
Kersh, Robert Harold
Kershaw, James Howard
Key, Marcia Monre
Keyes, Dornthy Nell
Keyes, Elizabeth Lee
Keyes, Robert Emerson
Keys, Elijah
Keys, Kyle Lee
Kiefer, Vincent Joseph Jr.
Kier, Deborah Duann
Kilby, Sandra Carol
Killgore, David Lee
Killingsworth, Judy Karen
Kilpatrick, Diane Lanell
Kimble, Philip
Kimbrough, Alma L.
Kimbrough, Katie A.
Kinabrew, Zula Lillian
Kincaid, David Lee
King, Billy Jack Jr.
King, David Jeffrey
King, Dennis Ray
King, Dorothy M. H.
King, Ernest Muriel
King, Gary Lee
King, Laura Gene
King, Mack Gregory
King, Marvin Larue
King, Merilyn
King, Michael Myers
King, Roy
King, Steven Elton
King, Thomas Carr
King, Trent
King, Vicky Elaine
King, William Wallis
Kingery, Linda Diane
Kirby, Harry Odon
Kirby, Patricia Charlene
Kirk, Deborah Ann
Kirland, James Boyd Jr.
Kirschenbaum, Doris Rowland
Kissinger, Melba Marline
Kitchens, Lenon Kent
Kitterman, Sheryl Ann
Klaas, Deborah Sue
Kleinman, David Randolph
Kluz, Thomas Henry
Knight, Bobbie Mitchell
Knight, Deborah Lou
Knight, Ernest Emery
Knight, Jill Elizabeth
Knight, Keith Marlin
Knight, Lee Verneal
Knight, Michael
Knight, Michael Seymour
Knight, Oscar Eugene
Knight, Pamela Jane
Knight, Peggy Harden
Knight, Robert Malcolm Jr.
Knight, Susan Spence
Knight, Thomas Carroll
Knott, Lendora
Knott, Mike Richard
Knox, James T.
Koenig, Donna Kelley
Koestler, Charle H.
Kolb, Cheryl Denise
Kolb, Ruth Keen
Kornrumpf, Robert Lee
Koski, Joseph Crawford
Koskie, Michael Anthony
Kowalski, Kathy L.
Kring, A. Pauline
Krueger, Paula Sue
Kuhn, Percy Fritzell Jr.
Kurts, Martha Elizabeth
Kyle, Martha Louise
Kyles, Bonnie L. Russell
Kyzar, Ether Jane

Kyzar, Lowrey Calvin
Kyzer, David Wesley
Lacy, Tommy Dorsey
Ladd, Marty Wayne
Laguhlin, Garry Lee
Laird, Jessie Lee
Laird, Richard Lawrence
Laird, Robert Earl
Lamb, Melinda Sue
Lambdin, James Harrison
Lambert, Helen
Lamberth, Sharon Petterson
Lampkin, Karen Sue
Lampley, Frank
Lampton, Lindsay Barton
Lancaster, Charles David
Lancaster, Charles David
Lancaster, Debra Yvnnne
Lancaster, John Wayne
Lancaster, Robert I.
Land, Mark Miller
Land, Penelope Ann
Landers, Janice Kay
Landis, Jonita Robinson
Landrum, Cecil Willard Jr.
Landrum, James Dewayne
Landrum, Jeff C.
Landrum, Stella D.
Lane, David Michael
Lane, Ronald D.
Laney, Leslie Cole
Lange, Kent W.
Langford, Willie Lee
Langston, Cynthia Grace
Langston, Mitchell Ray
Langston, Vernon Biggs
Larche, Thomas F. Jr.
Larr, Dehra Ann
Laughlin, Terry
Laurel, Alma Rosa
Lawalin, Deborah Kay
Lawrence, Dario Mc
Lawrence, Deborah Lynn
Lawrence, Linda Ann
Lawrence, Timothy Allen
Lawrence, William Douglas
Lay, J. L.
Lay, Patti Leilani
Lay, Sandra L.
Layman, George Bennett
Layne, Nita Kay
Layton, Jimmy Dell
Le Duc, Annette Louise
Lea, Billie Boggs
Lea, Rebecca Jean
Leach, Donna Stockwell
Leach, Glenn Edwin
Leach, Mark Stephen
Leach, Sharon Beth
Leach, Tommy Wilson
Leatherwood, Diana Lynn S.
Lee, Amy Lauren
Lee, Annis Berniece
Lee, Barbara Ann
Lee, Bart Fitzhugh
Lee, Claire Elizabeth
Lee, Dan M.
Lee, Dinah Faye
Lee, Eugene
Lee, George Henry Jr.
Lee, Greg Jerome
Lee, Heloys C.
Lee, James Edward
Lee, Jay Allen
Lee, John Patrick
Lee, John Richard Jr.
Lee, L. D.
Lee, Mary Bettie
Lee, Mollie Ruth
Lee, Samuel Booth
Lee, Samuel Micheal
Lee, Susan Beth
Lee, Victoria Todd
Leech, Stephen Herschel Jr.
Leflore, Maxine
Leggette, Judith Ann
Leggette, Linda Jean
Lenoir, Jon David
Leon, Laura Leigh Elmore
Leonard, Gloria Jean
Leonard, Jimmy Louis
Leonard, Peter F.
Lester, Johnny Ray
Lester, Juanita P.
Levi, Philip Henry
Levingston, Kenneth Oscar
Levy, William Curtis
Lewis, Almarie
Lewis, Charles O.
Lewis, Cornelius
Lewis, Dorothy Jean
Lewis, Edna Louise
Lewis, Georgia Kay
Lewis, James T.
Lewis, Ladonna Sue
Lewis, Linda Anita
Lewis, Mary Brice

Lewis, Mary Kathleen
Lewis, Mary Lynn
Lewis, McArthur
Lewis, Patricia Ann
Lewis, Patricia Ann Lanier
Lewis, Paul Robinsun
Lewis, Randy Wayne
Lewis, Raymond C.
Lewis, Sharon M.
Lewis, Vera Harden
Lewis, Walter G.
Lick, Michael Dean
Lich, John Frederick
Liggett, Virginia Lois
Liggins, Earl Leun
Light, Cindy Sharp
Lilley, John Weissinger
Lindigrin, John Anthony
Lindsay, Lee Roy
Lindsey, Brenda Gail
Lindsey, Carolyn Delois
Lindsey, Dan Lewis
Lindsey, Donald Lamar
Lindsey, E. Kathryn
Lindsey, Jimmie F.
Lindsey, Linda Claudette
Lindsey, Mary A.
Linear, Ruth
Lingenfelter, Mark Wayne
Lingenfelter, Russell Mack
Linton, Vickie Sue
Little, Diana D.
Little, James Earl
Little, Karen Ann
Little, Mary Beth
Little, Tommie F.
Littleton, Laurie
Lloyd, Mary Levern N.
Lloyd, Rosie Lee
Lock, James Willie
Lock, Larry
Lucke, Ennis J.
Lockert, Ouida Harris
Lockett, Jnhnny Edward
Locklin, Diane Hutson
Loftin, Valta Ruth Nunley
Lofton, Grant Keith
Lofton Jeffery
Lufton, Joseph L.
Lofton, Thomas David
Logan, Connie Burns
Logan, Leonard James
Logan, Lisa Marguerite
Logan, Mamie Gardley
Logue, David Otto
Lok, Siu Fun
Lollar, John Michael
Lomax, Jean Marie
Long, Emsley Demetrius
Lung, Frances Susan
Longgrear, William Rohert
Longstreet, Christine J.
Luper, Buhhy Richard
Luper, Rodney Lee
Lott, Billy Glen
Lott, Craig
Lott, George Clyde
Lott, Sarah Jeanette
Lott, Sheila Kim
Lottridge, Keith Charles
Louis, Hal L.
Lnuisville, Carnell
Love, Bessie M.
Love, Louis M.
Lovelace, Terry N.
Lovell, Frank I. III
Luvell, Samuel Ray
Lovett, Anne Cill
Lovett, Brende Ann
Luvett, Cathy Barr
Lowe, Gregnry
Lowery, David L.
Lowery, Don G.
Lowery, Jerry Ellis
Lowery, Mary M.
Lowery, Rubin C.
Lowery, Travis M.
Lowther, Hnward Carlton
Lowther, Richard Leon
Luyacono, Charles William
Loyd, Robert David
Lucas, Sharon Denise
Lucious, Annie Bruce
Luckett, Charles Earl
Luckett, Diane
Luckett, Fred Leon
Luckett, Lee Jr.
Luke, Deborah Joyce
Lum, Becky Mable
Lunceford Robert Alan
Lundin, Nancy Marie
Lundstrom, James Herbert
Lundsturm, John Prentiss
Lunsford, Lonnie R.
Lunsford, William James
Luper, David Quitman
Lupo, Cecelia Eileen

Lutts, James Ricky
Lutts, Mona Culpepper
Lyddy, Scott Roy
Lyle, Susan Westberry
Lyles, Bobby Dnn
Lyon, Johnnie David
Lyons, John Robert
Lyons, Robert William
Lytal, Eddie
Machost, Bernard Jacob
Mack, George III
Mack, Jeanette
MacLeod, Leunard James
Macon, Thad John
Macris, Sharun Love
Madden, Peggy, Ann
Maddox, Beverly Anne
Maddox, David Lynn Jr.
Maddux, Larry Donell
Maddox, Patricia Sue
Madison, Dwayne Albert
Magee, Augustus Benton
Magee, Kenneth Ray
Magee, Larry Dale
Magee, Lee Verne
Magee, Michael Halcy
Magee, Ora Jean
Magee, Robert Louis
Magee, Shareta Diann
Magee, Warren Martin Jr.
Mahaffey, Constance Marie
Mahaffey, Robert Frank
Mahon, Betty Smith
Mahoney, Juhn Ahsley
Majors, Mary Estelle
Majors, Ruhert Earl
Mallett, Maggie Lee
Malvaney, Emmett Duke
Mamon, Ronald D.
Manchester, John P. Jr.
Mangum, Stephen N.
Manku, Mary Eileen
Mann, Jeffry Paul
Mann, Martha Sue
Mann, Ruth Odom
Mann, Walter Lngan
Manning, Cynthia Fay
Manning, David Avey
Manning, Ginger Layne
Manning, Mark Alan
Manny, Arthur Charles
Manton, Donald Bergin
Manton, Runald Lee
Maples, Julian Edwin, Jr.
Marble, Clarence Emmett Jr.
Marhle, Jerry Stennett
Marhury, J. Keith
Marion, Charles F.
Marler, Anita Hupe
Marler, Barbara B.
Marsalis, Donna Ray
Marsalis, Kim
Marshall, Belinda Ann
Marshall, Juhn Bailey
Marshall, Michael Waltun
Marshall, Thomas B.
Marshall, Trey
Martin, Alhert
Martin, Barhara Phillips
Martin, Camille Anne
Martin, Carol A. Pfeiffer
Martin, Cary Dwain
Martin, Charles Edward Jr.
Martin, Cheryl Miller
Martin, Connie Jacksun
Martin, David Louis
Martin, Dehhie Maree
Martin, Deborah Ann
Martin, Deborah Baird
Martin, Donna Ann
Martin, E. Craig
Martin, J. B.
Martin, James Lynn
Martin, Jeanne Benner
Martin, Joe D.
Martin, Joe Harold
Martin, John S.
Martin, Lora Naumi
Martin, Mary Margaret
Martin, Patricia Ann
Martin, Rohert Harnld
Martin, Steve H.
Martin, Valerie Jean Cnsta
Marx, James Alfred
Mashhurn, James Albert
Mashburn, Lou Ann
Mason, Gary Miltun
Mason, Melanie Lacy
Mason, Sandra Nell
Mason, Theresa A.
Massengale, Johunie Winston
Masey, Lowell Edward
Massey, May A. Mitchell
Massey, Micheal Wayne
Massey, Sharun Kaye
Massingill, Garvin Duane
Massingill, Marlin Choice

Masterson, Janice Claire
Matheny, Timothy Ray
Mathews, Charles Edward
Mathews, Kelvin Jerome
Mathis, Victoria Woodburn
Matory, Lee N.
Matthews, Danny Jay
Matthews, Edwin Bradley
Matthews, Jun Murray
Matthews, Karen Yvonne
Matthews, Pamela Jan
Matthews, Robert Arthur
Matthews, Susan Eileen
Matthews, Wanda Jean
Maugh, Franklin Earl
Maulding, Stephen Henry
Maxey, Melinda
May, Alice Wells
May, Dorothy Birdsong
May, Lewis Knight Jr.
May, Mims William Jr.
May, Robert Vernon
Mayfield, Charles Alan
Mayfield, Rosie L.
Maynor, Lyonnette
Mayo, Barhara Russell
Mayo, Martha Lynn
Mayo, Mary Audrey
Mayn, Melaniee Lane
Mayo, Rohert Edward
Mayo, Willie J.
Mayweathers, Chester A.
McAdam, Sandra Walker
McAdams, William Lee
McAleer, Nancy Elizabeth
McAlilly, Ralph Martin
McAlister, James Elmer
McAlpin, Arthur Lawrence
McAlpin, Billie C.
McAlpin, Mala Renee
McAlpin, Marsha Hall
McArthur, John Marvin
McBee, Teresa Gaye
McBeth, Jerry
McBride, Candace Fay
McBride, Robert Gerald
McCain, Benjamin Clyde
McCain, Carl Douglas
McCain, Lawrence Michael
McCain, Susan Hester
McCalip, Douglas Andrew
McCall, Joseph Michael
McCall, Walter Pidgeon
McCaskill, Eric James
McCaskill, Susan Diane
McCaughan, Sara Storey
McCleave, William Roe
McClinton, James Auther
McClure, Barbara Hulyfield
McCollough, Mike Andrew
McCollum, Leroy
McComh, Brenda Dittmar
McCool, Ada T.
McCool, Charlotte Maxine P.
McCorkle, Robert Ray
McCormick, Ann
McCormick, Caron Marie
McCoy, Alhert Luther
McCoy, Clarence Randal
McCoy, Martin Bradley
McCoy, Tnny Warren
McCrain, Rose Marie
McCraw, Marsha Odom
McCreight, Letha Jeanne
McCrory, Virginia Ruth
McCubbins, Elva Cox Spell
McCullough, Lynda Darnell
McCullough, Walter Douglas
McCullum, Delores Faye
McCunn, Malinda Donelsun
McDaniel, Betty Elaine
McDaniel, Fred Edward
McDaniel, Mary Jo
McDaniels, Geraldine Marie
McDavid, Barbara Allen
McDill, Tanya Jean
McDonald, Charles P. Jr.
McDonald Janet Arlene
McDonald, Jill Anne
McDonald, Larry Steven
McDonald, Mary White
McDonald, William Preston
McDonnell, Archie Reeder Jr.
McDonough, Francis Paul
McDowell, Johnny
McElhenny, Terry Glenn
McElwain, Bnbby Jean
McEwen, David Russell
McFarland, Marjorie Garrison
McField, Arthur Lee
McGarrah, James Curtis
McGee, George Curtis
McGehee, Durothy Jean
McGehee, Elsie Tillotson
McGehee, Mary Nadyne
McGehee, Vickie Renee
McGhee, Cornelious

McGlothlin, John Thomas
McGowan, Daniel Patrick III
McGowan, Mary Nell Neal
McGrane, Virginia V.
McGraw, Eugene
McGraw, Mildred Graham
McGraw, Peter Gregory
McGraw, William Jones
McGregor, Holly Millicent
McGregor, Hully Millicent
McGriff, H. Kingsley
McGuff, Ralph Ervin
McGuffee, Russell W. Jr.
McGuffee, Sheree Ann
McGuire, James Michael
McHann, Cheryl Jamille
McHarris, John Earnest
McInnis, Deena Denise
McIntyre, Charles T.
McIntyre, Junius David
McIntyre, Mary Ruth
McIntyre, Thomas Lee
McKay, Cynthia Ann
McKay, Juliuus Mitchell Sr.
McKay, Paula Gail
McKay, Robert H.
McKee, Duuglas Brian
McKeithen, Lydia Jo
McKinion, Henry Vension
McKinion, Mike Vension
McKinley, Jimmy Durrell
McKinley, Rubert T.
McKinney, Doirs Thornton
McKinnon, Charles Edward
McKinnon, Joshua Thomas
McKinnon, Thomas Lyle
McKissack, Kathy
McKnight, Barbara Rhodes
McLain, Mary E.
McLaurin, Predronia
McLaurin, Richard Darrell
McLaurin, Sidney W.
McLaurin, Thomas Leon
McLellan, Carolyn Roland
McLemore, Charlie Bennett
McLemore, Michael Clinton
McLemore, Ruth Pratt
McLendon, Patricia C.
McLendon, Stanley Albert
McLeod, Pamela Raines
McLeod, Rebecca Ann
McMahon, Steven W.
McManus, Michael Hugh
McMaster, Larry Lewis
McMillan, Paula Renee
McMillan, Rickey Bearden
McMillen, Robert Glynn
McMillian, James Western
McMinn, Paul Burnette
McMullan, Eluise Hilton
McMullan, Juhn Thomas
McMurtery, Caroline Ann
McMurtrey, Jerry Kent
McMurtrey, Nancy Sullivan
McNair, Huhert Clayton
McNair, Joe A.
McNair, Larry
McNair, Randy Lavon
McNair, S. Lynne
McNair, Susan Elizabeth
McNeal, Virginia Sharon
McNeil, Hazel Marie
McNutt, Thomas Wayne
McPhail, Charlotte Perry
McPhearsun, Roosevelt
McRee, Rohert Alan
McSparrin, Michael Eugene
Meadows, Billy Lloyd
Meadows, Jerry Dent
Means, Cynthia Lynn
Means, Karen
Means, Ronald Brooks
Medders, Billy Wayne
Medders, Hugh H.
Meeks, Edgar
Meeks, Melanie Dawn
Meeks, Patrick Mason
Meeler, C. Wright
Meisenburg, William Keith
Mejia, Maria Antonieta
Melsheimer, Donald Louis
Melton, Charles Raymond
Melton, Shirley Ann
Menefee, Robert Malcolm
Merchant, George Bennett
Merchant, Martha Ann
Merritt, Bobby Stan
Merritt, Charles Harry
Merritt, Gordon James
Merritt, Jan S.
Merritt, Lowell T.
Michael, Calvin J.
Michaels, Ronnie Gene
Middleton, Alan Louis
Middleton, Ronald Aaron
Middleton, Sarah J.
Middleton, Suphie Essinger

Mikell, Paul Cardell
Miksa, Mary E. Erbaugh
Miles, James L.
Miles, Patricia B.
Miles, William Mack
Miley, Randolph Benton
Miller, Alexander Clement
Miller, Allan Branch
Miller, Angela Lynn
Miller, Cathy Floyd
Miller, Charlie
Miller, Christie Jones
Miller, Clyde Steven
Miller, Frances Kimberly
Miller, Frances Philibert
Miller, Gary Wyatt
Miller, Gregory Charles
Miller, Harold Nelson
Miller, Harry Clay III
Miller, Ida Rebecca
Miller, Jerry H.
Miller, Jimmy Andrew
Miller, Jnhn Eff Jr.
Miller, John Robert
Miller, Larry A.
Miller, Linda Kay Rainey
Miller, Margaret Ann
Miller, Melinda Renee
Miller, Nancy Griffith
Miller, Pamela Jean
Miller, Robert Brannan
Miller, Ronald E.
Miller, Virginia Lee
Miller, Waldon Turner
Miller, Wayne Andrew
Milling, Cayle Annette
Millis, Kenneth
Millsaps, Ouida Joyce
Milner, Brenda Jean
Milner, Inoa Reynolds
Milner, Wilson Marlin
Milone, James Ronald
Milone, Michael Larry
Milstead, James Edward
Milton, Walter Lee
Mims, Lowell Breland
Ming, Rhonda Faye
Ming, Terryl Brown
Minninger, Mary Etta
Minsky, Charlotte Brewton
Minter, Gladys Marie
Minyard, Cathy Louise
Mitchell, Donnie B.
Mitchell, Edwin Lee
Mitchell, Jeffrey T.
Mitchell, Jo Ann
Mitchell, Noah Levan
Mitchell, Richard Dale
Mitchell, Robert Edward
Mitchell, Rubert Jr.
Mitchell, Ronald D.
Mitchner, Roosevelt Jr.
Mixon, Hilda Young
Mixon, Jimmy Glenn
Mixon, Kim
Mize, R. Allen
Moak, Sally M.
Mohley, Margaret Stockard
Moffett, Gloria Frazier
Muffett, Wilson, Jr.
Mokhtari, Homa
Molaison, Laurie Ann
Moman, Sheryll Denise
Monaghan, Lee King
Moncrief, Joseph Steven
Montalvo, Joseph Michael
Montgomery, Ann Farley
Muntgomery, Arthur Douglas
Montgomery, Carrie Adams
Montgomery, Hertiscene
Montgomery, Lynda Dawn
Montgomery, Roy A. Jr.
Montgomery, Wilkins H. III
Moon, William Richard
Mooney, Mary Elizabeth
Mooneyham, Cynthia Darlene
Muore, Bertha Jean
Moore, Beverly Gail
Moore, Bobby
Muore, Brenda Ware
Moore, Carl Preston
Moore, Charlene Stacy
Moore, Charles Dewayne
Moore, Danny R.
Moore, Deena Stanley
Moore, Earl Roosevelt
Moore, Faye Williams
Moore, Gerrel
Moore, Harry Truman
Moore, James
Moore, James Charles
Moore, James Larry
Moore, James Robert
Moore, Jimmy D.
Moore, Jimmy Ray
Moore, Margaret Amanda
Muore, Mark Andrew

Mnore, Mitchell Norman
Moore, Occlyde
Moore, Ora Jean
Moore, Phillip S.
Moore, Priscilla Mae
Moore, Ricky Joe
Moore, Rnbert C.
Moore, Rubert L.
Moore, Ross Al
Moore, Roy Wayne
Moore, Sally Mae Jefferson
Moore, Virginia A.
Moore, Vonnie
Moore, William Ralph
Moradmand, Darynush K.
Moradmand, Daryoush K.
Moran, Wade Rodney
Morea, William Elton
Moree, Aubrey Mitchell
Morehead, H. Victor
Moreland, Mary L.
Morgan, Clydell
Morgan, Darrell
Morgan, Glenda Kennedy
Morgan, John C.
Morgan, Kathy Diane
Morgan, Marilyn D.
Morgan, Pamela Anne
Mnrgan, Patricia Warren
Morgan, Rnnnie Keith
Morgan, Stephen Climent
Morgan, Thomas Rene
Morgan, William T.
Morphew, Richard Dale
Morphis, Nathaleen House
Morris, Baxter Alan
Morris, Debra Lynn
Morris, Del Senotria
Morris, Evon
Morris, Gloria Faye
Morris, Linda Ann
Morris, Linda L.
Morris, Pamela Faith
Morris, Rnbina
Morris, Roger Hale
Morris, Rosmarie Louise
Morris, Susie Melanie
Morris, Ulyesses Grant Jr.
Morrison, Dwight Lane
Morrison, Frances Williams
Morrison, Jared Kendall
Morrison, Jimmy M.
Morrow, Alexander Jr.
Mnrrow, Betty Sue
Morrow, Tom Audly
Morse, Thelma Katherine
Morton, Doyle Wayne
Moseley, David Earl
Moseley, Vicki Rains
Mosley, Charles M.
Mosley, Jesse William
Mnsley, Thomas H. Jr.
Moss, Jack Gibson
Moss, Janet Marie
Mnss, Jerry N.
Moss, Margaret Nix
Moss, Vernon O.
Moss, Virginia George
Moss, William Boyd
Moss, William Boyd Jr.
Motley, Gary Keith
Motley, Virginia Dare
Mottern, Charles Richard
Mounger, Melvina Hedrick
Mounger, Patricia A.
Mounger, William Steve
Muirhead, Helen Lucille
Muirhead, Margaret Jo
Muirhead, Sheree Diane
Mulhorn, Bessie I.
Mollen, Diane William G.
Mullen, Ronald Brent
Mullen, Terry Lynn
Mullett, Frank Edward
Mullett, Nancy Rebecca
Mullins, Juseph Michael
Mollins, Noel Graddon
Mulvihill, Teresa Gayle
Munn, Barry Doyle
Munn, Karen Odom
Murin, Charles Wendell
Murphree, Patricia Ann
Murphy, Donald Wayne
Murphy, Jimmy Harold
Morphy, Linda Shaw
Murphy, Maureen R.
Murphy, Mickey Lane
Murphy, Richard Herbert
Murphy, Robert Doyle
Murray, Dorothy Brooks
Murray, Harvey Gene
Murray, Thnmas Henderson
Murriel, Deborah Fay
Murriel, Louise Thomas
Murriel, Walter Lamar
Muse, Michael Butler
Muse, Patrick E.

Myers, Dona Lynn
Myers, Edward Franklin
Myers, Fred Newton Jr.
Myers, Glenda O.
Myers, Gloria Ross
Myers, James Lemmie
Myers, Jimmie Cliburn
Myers, John Brunson
Myers, Lance Jr.
Myers, Marjorie B.
Myers, Omie Ercle
Myers, Thomas Lee
Myers, Tommy Emil, Jr.
Myers, Vatru Lase
Myers, William Quitman
Myrick, Bobbie Sumrall
Myrick, George E.
Nail, Jeff Renne
Nail, Mavis Frederick
Nail, Mike Eugene
Nail, Patricia Jo
Napolion, Betty R.
Naron, Martha Liles
Nash, Barry Len
Nash, Deborah Faustine
Nash, Joe Berry
Nash, Sandra Nobles
Nations, Freddie Collins
Nau, Roney Edward
Navarro, Yaremy, Ynocencia
Naylor, Gloria Jean
Neal, Debbie
Neal, James Keith
Neal, Jesse James
Neely, Dorothy Rawls
Neely, Karen Louise
Neill, Penelope Dove
Nelson, Anne Hemphill
Nelson, Bobbie C.
Nelsnn, Danny Ray
Nelson, Gale Levarn
Nelson, Hubie James
Nelson, James Allen
Nelson, James C.
Nelson, Jane Taylor
Nelson, Thomas Alfred Jr.
Neveleff, Stephan Michael
New, Johnnie Sue
Newbry, Brooks Walter
Newby, Terry Ann
Newell, Barry
Newell, Ernestine Deckard
Newell, John E. Jr
Newman, Benton Barlow
Newman, Cordelia Beasley
Newman, Frances
Newman, Robert West
Newsome, Joseph
Newton, Jerry Howard
Newton, Toni Janos
Ngharamike, Christopher I.
Niblett, Brenda Kay
Niblett, Linda Fay
Nichnls, Ann
Nichnls, Jackie Marie
Nichols, Mansel Luther III
Nichols, Nancy Cox
Nicholson, John Gill
Nicholson, Willie Jr.
Nickens, Michelle Aileen
Nickey, Cynthia Jeanne
Nickey, Robert L.
Nimon, Ralph David Archie
Nix, Wayne Douglas
Nixon, Patricia Ann Smith
Noble, Cynthia McMullen
Nnble, Harold Walter
Noble, Madeline Loretta
Noble, Susan
Nobles, Dimple Chisholm
Noblin, Clarence Evan
Noblin, Michael Fant
Nnel, Jerry Lee
Noland, Sedalia Anne
Nolden, Evelyn Bernice
Nolen, Bobby Charles
Nolen, Jeannie
Nolen, Richard Kirby
Nooe, Starks Linwood
Norcom, Joseph Raymond Jr.
Norman, Cille Jordan
Norrell, Cathy Lynn
Norrell, Mercera McCool
Norrell, Patricia Lynn
Norris, Kathy Millwood
Nurton, Donald Kim
Norwood, Burchie Arthur
Norwond, Jocelyn Winsley
Nnrwood, Kathy Denise
Norwood, Rubert G.
Nosser, Kim Roslyn
Nnwell, Kathy Kitchings
Nunn, Jerry
Nunnery, Debbie Lynn
Nutt, Bennie Ray
Nutt, W. Alenia
Nutt, William Dale

Oakes, Donna Lynn
Oakman, Walter Lee
Obriant, Ann Kathryn Platt
Obriant, James Everette
Ohrien, Mary Elizabeth
Occhipinti, Anna Maria
O'Connor, Charles Michael
O'Connor, Colleen Marie
O'Connor, Jerry M.
Odom, David Russell
Odom, Floyd Wesley
Odom, Jimmy L.
Odom, Mary Nutt
Odom, Oscar Craig
Odom, William Ellis Jr.
Oferrall, Margaret Louise
Ogden, Barbara Peacock
Oglesby, Kym Yvonne
Ogwynn, Robert James
Okeefe, Polly Johnson
Okoren, Raymond Charles
Oldham, Alvin Randall
Olin, Cary S.
Oliver, Betty June
Oliver, Billie Glynne
Oliver, Murphy James
Oliver, Rebecca Newman
O'Neal, Marion Ronald
O'Neil, Barbara Foust
O'Neill, Mary Eileen
Opiela, Ted Anton
Opperman, Charles David
Ormond, Karl A. III
Orr, Homer Waynn
Osborne, Cheryl Elaine
Oswalt, Elsie R.
Oswalt, Gary Donald
Oswalt, Paul Winford
Overall, Richard Michael
Overbey, Joel Lynn
Overstreet, Gary Lane
Overstreet, Greg Wayne
Overstreet, John Harold
Owens, Helen F.
Owens, Henry Walker
Owens, Howard Dale
Owens, James Luke
Owens, Joyce Denee
Owens, Judy K.
Owens, Tina Ann
Owens, William Larry Jr.
Owens, Wilson L.
Owings, Tommy Vandiver
Oxley, Kim Eugene
Ozhorn, Michael Kline
Ozment, Rebecca Marie
Pace, Beverly Amanda
Pace, Jack D.
Pace, John Hoy
Pace, Susan M. Reynolds
Padget, Fredie Sue
Page, Alvin L.
Page, Curtis Jr.
Page, Nancy Elizabeth
Page, Patricia Rhonda
Pahnka, Susan D.
Paige, Mary Elizabeth
Palmer, Anthony J.
Palmer, Carolyn
Palmer, Daniel C.
Palmer, Joyce Jones
Palmer, Otis O.
Palmer, Richard Garrett
Palmer, Will Levy
Palmer, William McKinely
Palmertree, Belinda Sue
Palmire, Billy Ray
Palmire, Donna M.
Park, Barbara Ann
Park, John Allen
Parker, Anita Kay
Parker, Debra Anita
Parker, Dunald Oscar Jr.
Parker, Francis Fulton
Parker, Hubert Graham
Parker, Jack W.
Parker, Jackie Lanell
Parker, Robert Daniel
Parker, Rnbert William
Parker, Sandra Lynn S.
Parker, Theresa Yvonne
Parkman, Martha Ashford
Parks, Clara Jean
Parks, James F. Jr.
Parks, William Edward
Parrette, Rachel Anne
Parris, Mark Timothy
Parrish, Jackie Dean
Parrish, Paula Nnble
Parson, James C.
Parsons, Eloise Watson
Passons, Ralph Andrew
Pate, Michael Walter
Patey, William Arthur
Patrick, Carolyn L. Little
Patrick, Eloise
Patrick, Grady Lamar

Patterson, David Dale
Patterson, Donna L. Watson
Patterson, Douglas Robert
Patterson, James Neville Jr.
Patterson, Kenneth Clinton
Patterson, Queen Estjer J.
Patterson, Rayford Louis
Patterson, Timothy Gordon
Patterson, William Edwin III
Pattie, Chandra Anne
Patton, Mary Pat
Patton, Rose Elaine
Patton, Sherry Lynn
Pawley, Larry Mark
Paxson, Joseph F. Jr.
Paxton, Paula Sue
Payment, Michael Francis
Payne, Patsy Nova
Peacock, Patrica Diane
Peagler, Theo K.
Pearce, Margaret Farrar
Pearce, Victoria Guinn
Peck, Tina Marie
Peden, William David Jr.
Peeples, Peyton Paul
Peery, Pamela Susan
Pelegrin, Frances Deirdre
Pellegrin, Curtis Joseph
Pellegrine, Louis Joe
Pendergrass, Robert Lloyd
Penick, Anthony Durell
Penniman, Harry S.
Pennock, Thomas Larry
Penples, James Kenneth
Peoples, Jimmy Glenn
Peoples, John Paul
Penples, Patricia Gail
Peoples, Sandra Jean
Peoples, Sheila Frances
Pepper, Kathy Diane
Perkins, Beth T.
Perkins, Donald Cameron
Perkins, Howard H.
Perkins, James Mark
Perkins, Robbie Lytain
Perrin, Peggy Ann
Perry, Nathaniel
Perry, Vera Elaine
Petermann, Mary Margaret
Peters, Linda Marie
Peters, Louis Robert
Peters, Margaret E.
Peters, Michael Joseph
Peters, Stephen Giles
Peterson, Peter
Petersnn, Ralph Conrad
Pettit, Thomas Edward
Pettway, James Buford Jr.
Pettway, Loida Gomez
Peusch, Mike Steven
Peyton, Mary Alice
Phelps, David Wayne
Philley, Keith Blackwell
Phillips, Burnell, Jr.
Phillips, Clara Ruth
Phillips, Henry Dennis
Phillips, J. Mark
Phillips, James Bruck
Phillips, Jo Etta
Phillips, Laura Denise
Phillips, Samuel
Phillips, Walter Neville
Piazza, Donald Anthony
Pickens, Davis Andrew
Pickens, Ruth Ann Roof
Pickett, Karen Jane
Pickett, Marian Louise
Picuu, Melvin Anthony Jr.
Pierce, Hugh Vernon Jr.
Pierce, Marvin S.
Pierce, Michael Wayne
Pierce, Ramona Lynn
Pigfnrd, Michael Glen
Pigford, Randy Carrol
Pike, Robert Steven
Pilgrim, James Daniel
Pilgrim, Jerry M.
Pinkard, John Elton
Pinner, Danny M.
Pino, Luis Alfredo
Pinter, Helen Eunice
Pippen, Catherine Mae S.
Pittman, Charles Daniel
Pittman, Kathy Diaane
Pittman, Margaret Carol
Pittman, Sheree Lane
Pittman, Walter Lester
Pitts, James Michael
Pitts, Jerry Purser
Pitts, Ronald Jeff
Pitts, T. L. Jr.
Plank, Barbara Jane
Player, John
Pleasant, Delma Louise
Pleasant, William Vance
Plom, Harry Scott
Plummer, Gary David

Plunkett, Marilyn Smith
Pochis, Pamela Kay
Pohl, Ida Gertrude Patrick
Poirrier, Douglas Jean
Poirrier, Joseph D.
Poirrier, Russell Joseph
Poirrier, Wrenna McGehee
Polk, Dimple
Polk, Lula M. Westfield
Polk, Susan Farmer
Polk, Tony Quinn
Polk, Twila B.
Ponder, Dixie Leigh
Ponder, Gary Nolan
Ponder, James Russell Jr.
Ponder, Janet Delores
Ponder, Janie Carol
Ponds, Vickie Lynne
Pool, Walter
Pooler, David Michael
Pooley, Danny John
Pope, Gaither Troutman
Pope, Marla Johnnine
Pope, Paula Jean
Pope, Spencer C.
Porche, William Lewis
Porter, Alto Clois
Porter, Annie
Porter, Charles Darden
Porter, Lawana Quaye
Porter, Leon Don
Porter, Leon Donald Jr.
Porter, Sarah Louise M.
Posey, Jim Woodley
Poss, Kathy Jean
Powell, Albert L. Jr.
Powell, David Arnold
Powell, Donnell
Powell, James Taylor
Powell, Tommy A.
Powers, Glenn B. Jr.
Powers, Percy H. III
Poynor, James Larry
Pratt, Nicholas R.
Presley, James Anthony
Presley, Lamona Ann
Presson, Norman I. Jr.
Prestwood, Judge T.
Preuss, Teresa Maheeha
Prewitt, Anne Batson
Prewitt, Willie Earl
Price, James G.
Price, John Edward
Price, Richard D.
Price, Susan Melissa
Price, Theresa L.
Price, William Mark
Prince, Howard Joseph
Prine, Amanda J.
Prine, Joseph Lynwood
Pritchett, George C. Jr.
Pritchett, Julia Sherman
Proctnr, Glendora Johnson
Proctor, Jeffrey Glenn
Pnctnr, Kathy Kim
Propst, Boyd Eugene Jr.
Propst, Mark Alan
Prouty, Noreen Rita
Prooty, Norman Ray Jr.
Pruden, Earl Reed
Pruden, Lillie Joyce
Przybylski, Nancy Chung
Psanns, George Michael
Puckett, Bobby Kent
Puckett, Ted Mitchell
Pugh, Isom Jr.
Pullin, John Mardis
Purser, Elizabeth Rush
Purser, Huldah G.
Purser, Thelma R.
Porviance, Marilyn Dinkins
Purvis, Darrell Lindsey
Purvis, David Ray
Purvis, Dawn Marie
Purvis, Elbert Keith
Purvis, Elizabeth Strickin
Purvis, Sharon Theresa
Putnam, Phillip Lee
Quarles, Mary Charlene
Queen, Elizabeth Marie
Queen, William Walter Jr.
Querin, Linda Downs
Quin, Cindy Diane
Quin, Jimmy M.
Quinn, Janis Mayfield
Quinn, John Downing
Quinn, John Thomas
Quinn, Sandy Jr.
Quinnelly, Richard Clyde
Rankel, Wanda Joy
Rader, Thurston Connell
Radtke, Marjorie J.
Radtke, Susan J.
Ragland, Lebra Faolette
Railsback, Lisa Marie
Rainer, Mary Sue
Rainey, Anthnny Tass

Rainey, Bonnie Louise
Rainey, Rodney R.
Ralph, Peter Joseph
Ramsay, Frank Alvin
Ramsey, Bobby Gene
Ramsey, Charles Edwin
Ramsey, Marcia Gail
Randall, Frankie Ozro
Raney, Diane Morgan
Rankin, Brenda Fay
Rankin, Linda Ray
Rankin, William Bobby
Ransdell, Donna Carole
Ratcliff, Ernest Joseph
Ratcliff, Phillip Anthony
Ratliff, Bobby Gerald
Ratliff, Dave
Ratliff, John Henry
Raulston, Josephine Dorothy
Raulston, Richard Thomas Jr.
Rawls, Helena
Rawls, Rickey J.
Rawson, Carol Lanette
Rawson, James Douglas II
Ray, Anna Katherine
Ray, Clara L.
Ray, James David
Ray, James Edward
Ray, Kathryn L.
Ray, Nancy B.
Ray, Rebecca Angelia
Ray, Susan Carol
Ray, Sybil Jane
Raybon, Margaret Smith
Rayborn, Gary Michael
Rayman, Mary Lou
Readman, Joel Everett
Reagan, Charles Harry
Redd, Debra Delores
Redd, Janet Gail
Redden, Danny Joe
Redfern, Ernestine
Redmond, Fredrick Wayne
Reed, David
Reed, Donald
Reed, Hicks Ricky
Reed, Joy Elizabeth
Reed, Ramona Leah
Reed, Rodney Blake
Reed, William Hugh
Reedy, Lee Eric
Reep, James Fufus
Rees, Gary
Reese, Donna Marie
Reeves, Gordon Robertson
Reeves, James Leslie Jr.
Reeves, Jimmy Lou
Reeves, Julia Juanita
Reeves, Kaye Lanell
Reeves, Wesley L. Jr.
Regan, Bettye Jean Hayes
Regan, Edward M.
Regan, Gaylen M.
Regan, Nancy Carol
Regions, Atley J.
Regions, Sammy Ray
Register, Patricia Welch
Reid, Ellis Whitten
Reid, G. David
Reid, George Albert
Reid, Jimmy Ray
Reid, Lynda Dianne
Reid, Mary Frances
Redi, Rebecca Molly
Rein, Katie McElroy
Reinschmidt, Mike A.
Renfroe, Donna Sue
Renfroe, John Michael
Renfroe, Walter Steve
Renfrow, Phil L.
Reno, Stephen E.
Reutet, Dianna Lynn S.
Reynolds, Patricia Diana
Reynolds, Rodney L.
Rhodes, Clifton E.
Rhodes, Jimmy Franklin
Rhodes, Minnie Hicks
Rhodes, Phillip Bryant
Rhodes, Scott Randall
Rials, Gelnda June
Rice, Ora Redd
Rice, Sharon Janelle
Richards, James Bruce
Richards, Karen Ann
Richardson, Carolyn
Richardson, Debbie Vance
Richardson, James Larry
Richardson, John Earl
Richardson, Ruth D.
Richardson, Samuel J.
Richmond, Daintry Ellen
Ricks, Robbie Brooks
Ridder, Ludwig William
Riddle, William D.
Riddley, Bernice Gholston
Riddley, Mary Katharine
Ridgway, Louis Ernest Jr.
Riecken, J. Lynn
Rieder, James Herbert
Rigby, Laura Lee
Riles, James Marvin
Riley, Henry Edward Jr.
Riley, Lana E.
Riser, Henry Atwood Jr.
Risher, Patricia Ann
Rivas, Osmar Jesus
Roach, David Glenn
Roan, Walter Wilkins
Roark, James Leroy
Robbins, Carl Dempsey
Robbins, James W.
Robbins, Karen Stephenson
Robbins, Leslie Z.
Robbins, Tisha Rebecca
Robbins, William Edwin Jr.
Roberson, Ella Cook
Rnberts, Claude Johnny Jr.
Roberts, Edward Fowler Jr.
Roberts, Howard Evert
Roberts, Jimmie Gary
Roberts, Joel Edwin
Roberts, Joyce Elaine K.
Roberts, Leroy
Roberts, Michael John
Roberts, Nanette Louise
Roberts, Rodney Dale
Rnberts, Sheila Joy
Roberts, Steven Samuel
Roberts, Sue Ellen
Rnberts, Thomas Fredrick
Robertson, Cleavern
Robertson, Sherrill G.
Robertson, Tully Alton
Robertson, William Harold
Robertson, William Sam III
Robinette, Charles H. Jr.
Robinson, Brenda Joyce
Robinson, Gandace May
Robinson, Catherine Bess
Robinson, Cynthia Dodson
Robinson, Debra Steen
Robinson, Doris D.
Robinson, Eugene
Robinson, Howard Mitchell
Robinson, Howell Milo
Robinson, Jackie Joe
Robinson, James Leon
Robinson, James W. Jr.
Robinson, Lee Otis
Robinson, Lenteen
Robinson, Richard
Robinson, Roger Dale
Robinson, Rosie Lee
Robinson, Sharon Joyce
Robinson, Vicki Lynn
Robinson, Willie L.
Robison, Robbie
Rohuck, John Morrow
Roby, Nannie Marie
Rochester, Judy Leigh
Rochester, Michael Stephen
Roden, Zane David Jr.
Rodgers, Florence Thihodeaux
Rndgers, William Franklin
Roebuck, Connie Sue
Roehuck, Vicky Lynn
Rogers, Charles T.
Rogers, Guy Northcross Jr.
Rogers, Lavine Dugger
Rogers, Nancy Elizabeth
Rogers, Vernon Brice
Roland, Willie Jimmy
Rooker, Sammie Randle
Rookmaker, Cherrie Thompson
Rosamond, Nina I.
Rosati, George Charles
Ross, Emma Charlene
Ross, Jerry M.
Ross, Jesse Lee
Ross, Jessie Mae
Ross, Joe Allen
Rnss, Mark Allen
Roth, Michael Joseph
Rouse, Dehra Ann
Rouse, Suzanne
Rowland, James R. Jr.
Rowzee, Omer Geraid
Ruhle, Charles J. Jr.
Rucker, James Riley Jr.
Rudder, Charles David
Ruffin, Joel
Rufus, Earnestine G.
Runnels, Curtis Lee
Rush, Earl Keith
Rushing, Debbie Jean
Rushing, Rome Derek
Rushing, Sammie G.
Rushton, Rnnald Earl
Rusling, McCleland Taylor
Russell, Alice Gbipley
Russell, Amelia Carroll
Russell, Barbara Prine
Russell, Brenda Dianne
Russell, Carol Franklin
Russell, Charles R.
Russell, Edward Nord Jr.
Russell, Frank Perry Jr.
Russell, Harold Leo Jr.
Russell Herschel Wbyte
Russell, Mignon Gibson
Russell, Othar J.
Russell, Rebecca Lynn
Russell, Robert Henry
Russell, Rnnald Lynn
Russell, Sharon Donelle
Russell, William Herbert
Rust, Cynthia Leigh
Rutland, Al Bryan
Rutland, Wanda Alexander
Rutledge, Bruce Allen
Ryan, Ellen Margaret
Ryman, Edna Hougham
Sager, Barbara Jamison
Saik, Danny Ellis
Saik, Joe A.
Saik, Miriam Jeanette
Salassi, Frances Lee
Salice, Myrtle Patricia
Salishury, Gary Dean
Sallis, Debra Lynne
Salter, Sbirley Ann
Salvant, Dehorah Lynn
Sampson, Dorothy Ann T.
Sander, Mary Sturgies
Sanderford, Linda Carol
Sanderford, Thomas Melvin Jr.
Sanderford, Vernon O. Jr.
Sanders, Alice E.
Sanders, Amos Carver
Sanders, Bessie Bradley
Sanders, Carol Newsome
Sanders, Elizabeth
Sanders, Frances Ann R.
Sanders, Frankie L.
Sanders, Gerald Wayne
Sanders, James Curtis
Sanders, Jennifer Lea
Sanders, Robert Alan
Sanders, Robert B.
Sanders, Ruby Lee
Sanders, Shelby D.
Sanders, Thomas A. Jr.
Sandidge, Richard Alan
Sandidge, Richard E.
Sandifer, Joseph Allen
Sandifer, Patricia Elaine
Sanford, Edgar W.
Sanford, Rubye Labue
Sanford, Thomas William Jr.
Santangelo, Anthony Joseph
Santangelo, Rita Rose
Satcher, Freddie Lee
Sauer, Mike Ernest
Saul, Richard Martin
Saul, Ronald Edwin
Saunders, Cathy A.
Savell, Jon Charles
Savell, Joyce Sue
Saway, Judith Anne
Saway, Rosemary Giambrone
Saxton, Beth Ann
Sayles, Katie Hicks
Scanlon, James Michael
Scanlon, Jnhn Joseph
Schaefer, Leigh Ann
Schmidt, Laura Evelyn
Schneider, Merlin F.
Schultz, George Daniel Jr.
Schultz, Jack Henry
Schutz, Randy Joseph
Scott, Barbara J.
Scott, Bertha Geraldine
Scott, Chester E.
Scott, John Henry
Scott, Mary Sue Satterwhite
Scott, Rainey Nosser
Scott, Rebecca Dell
Scott, Robert Lyle
Scott, Sandra Lee
Scott, Thomas Edison
Scott, Thomas L.
Scott, Thomas Sandlin
Scott, Trudy Ellison
Scott, Walter Jr.
Scott, Willie Bell
Scroggins, Patricia Ann
Scruggs, Robert Alan
Scruggs, Susan F.
Seal, Daniel S.
Seaney, Gene
Searcy, George Nathan
Searcy, Margaret Louise
Searles, Mark Anthony
Sears, Billy Frank
Sechrist, Ann Kieley
Sechrist, Nelson Woodrow
Segal, David French
Segers, Douglas Howard Jr.
Segrest, Linda Lynn
Self, Fletcher Claude
Self, George Elton
Self, Gerald L.
Self, James R.
Self, Mary Jacqueline
Sellari, William A.
Sellers, Jean
Sellers, Jimmie L. Rev.
Sellers, Malcolm Stuart
Sellers, Shirley Ashley
Selma, Charles
Sessums, Benjamin Wayne
Sessums, L. Cecilia
Seward, Ricky Wayne
Sexton, Bobbie F.
Sexton, Leroy Jr.
Shafer, David Harper
Shaffer, Gay Lynn
Shahab, Donbaly Farin
Shannon, Celeste Lee Walker
Shannon, Dorotby Lou
Shannon, Douglas Bruce
Shannon, Lawrence Wendell
Shannon, William Leroy
Sharble, George Raye
Sharp, Charles Andrew
Sharp, Glen Alan
Sharp, Joe David Jr.
Sharp, Larry D.
Sharp, Loretta Barrett
Sharp, Nancy Combs
Sharp, Stanley Clement III
Shaw, Ann Kenamond
Shaw, Billie Marie Seale
Shaw, Debbie McDaniel
Shaw, George G.
Shaw, Suzanne Elaine
Shay, Percy
Sheard, James
Shearer, Desiree Martin
Shearer, Joyce Lee
Shearer, Teddie Lynn
Shedd, Pamela Kay
Sheffield, Gregory Earle
Sheffield, Wayne Randolph
Shelby, Charles Edward
Shelby, Vicki Jolene
Shelley, Augustine
Shelly, Arlene Richardson
Shelton, Eddie James
Shelton, Jerry Franklin
Shelton, Oleta Loar
Shelton, Walter Lee
Shepherd, Leah Jo
Sherman, Gerry Anita
Shipp, William Martin
Shirley, Michael Justin
Sbivers, Bernice Odom
Shook, Anita Joan
Shotts, Pamela Joyce
Shotts, Phillip Allen
Shotwell, Walter G.
Showman, Betty Jo
Shows, Claiborne Goda
Shows, Elizabeth Campa
Shows, Gerry Wade
Sbows, James D.
Shows, James Leonard
Shows, Jennie Lynn
Shows, Larry R.
Shuler, Johnnie Brewer
Shull, Derold Eugene
Shumaker, Ruth Plotkin
Shumate, Valerie Dale
Sibley, Rosa Mary
Signa, Martha W.
Sikes, Donald Eugene
Sikes, Vernon Ezell
Sills, Cannye Lea
Sils, Julias, Roland
Sills, Meredith King
Simmons, Catherine Ann
Simmons, John Thomas
Simmons, Laurel Lane
Simmons, Mary Lou
Simmons, Patricia Ann
Simmons, Rickey Joe
Simmons, S. Diane
Simmons, Susan Margaret
Simmons, Susan Spears
Simms, Douglas Pascal
Simonson, James Robert
Simpson, Charlotta Lynn
Simpson, Freddie G.
Simpson, John David
Simpson, Larry Novie
Sims, Almeta
Sims, Andrew Leroy
Sims, Angela Rose
Sims, Brenda Faye
Sims, Delores
Sims, Joe J.
Sims, Kathy Duwan
Sims, Tess Hudspeth
Sims, Thomas Harmon
Sims, Tommie Lee
Singleton, Alberta
Singleton, Floyd
Singleton, Joan Haffey
Sistrunk, Elizabeth Ann
Sistrunk, Onita Watkins
Sit, Hubert
Sivira, Alex V.
Skelton, Aubrey L.
Skelton, Climie Edna
Skinner, Barry Lee
Skinner, George Dewey
Skinner, James Arnold
Skinner, Jimmy Clifton
Skinner, Martha Jane
Slade, Janith Faye
Slade, Judith Kaye
Slaich, Nabeel N.
Slater, Ellis Scott
Slater, Rose Washington
Slater, Steve Brian
Slaton, Kirby Thomas
Slattery, James M.
Slaughter, Emma
Slaughter, Iola
Slaughter, Jerlene
Slay, Brenda Jean
Slay, Dreama Barker
Slay, George Carroll
Sloan, Margaret
Small, Minnie Catherine
Smathers, Martha Ann
Smith, Arthur James
Smith, Arutha Ann Lundy
Smith, Barry Turner
Smith, Beverly Dianne
Smith, Bobby Joe
Smith, Cathlene Carol
Smith, Cathy Diane
Smith, Cathy R.
Smith, Charles Edward
Smith, Charles Elson
Smith, Charles Merrick
Smith, Clyde Vernon
Smith, Clyde William II
Smith, Curtis
Smith, Dan
Smith, David Scott
Smith, Deborah Aleen
Smith, Deborah Britt
Smith, Dehorah Lynn
Smith, Denver Clay
Smith, Douglas Lynn
Smith, Eddie Michael
Smith, Edward Jr.
Smith, Edward Norman
Smith, Elizabeth
Smith, Emma Burnett K.
Smith, Eva Irene
Smith, Florene
Smith, Frederick William
Smith, Genette Hunt
Smith, George Edward
Smith, George Sylvester Jr.
Smith, Ginger Smith
Smith, Irene Brumfield
Smith, Isabel Harriet
Smith, Jacqueline Yvonne
Smith, James Meredith
Smith, James Ralph
Smith, James Richard
Smith, Jeannine Kirkpatrick
Smith, Jessie Lee Jr.
Smith, Jo Ann
Smith, John Carl
Smith, John Morris
Smith, Joyce T.
Smith, Judy Lynn
Smith, Judy Nell
Smith, Karen
Smith, Karen Ruth
Smith, Keith Eugene
Smith, Lillie Harris
Smith, Lorenzo Jr.
Smith, Louis Lee
Smith, Mable Sanders
Smith, Margaret Jeanette
Smith, Marylee Lowry
Smith, Nancy Ellen
Smith, Oley Houston
Smith, Patricia France
Smith, Paul Burney
Smith, Pearl N.
Smith, Philip L.
Smith, Phyllis Denise
Smith, Rachel Elizabeth
Smith, Ralph Wayne
Smith, Raymond Lee
Smith, Richard Malone
Smith, Robert W.
Smith, Roger James
Smith, Ronald Edwin
Smith, Rose Mary Evans
Smith, Sallie Nance
Smith, Shirley Ann
Smith, Stanley Lee
Smith, Steven Allen
Smith, Sue Alexander
Smith, Susan Boyd
Smith, Susan Denice
Smith, Tanya Lee

Smith, Terry A.
Smith, Timothy Daryl
Smith, Tommy L. Jr.
Smith, Tracye Dnw
Smith, Velma Lee
Smith, Vicki Lynn
Smith, Wanda Eillene
Smith, William Edward
Smith, William L.
Smith, William Louie
Smitherman, John Mark
Smithhart, Sharon
Sneed, Judy Cathy
Snow, Exsell
Snow, Richard Carl
Snyder, Edwin A.
Soelman, Clarence Joe
Sojourner, Barhara Karen
Solomon, Pamala Douglas
Sones, Bobby Steve
Sones, John A.
Snnes, Kathy Denise
Sonnthala, Samlane
Sorenson, Deena King
Spain, David Frederick
Spann, Ence
Spann, Eva Rae
Sparkman, Laura Lee
Sparks, Deborah Kathryn
Spaulding, Robert Halden
Speed, Leisa Ann
Spell, Harvey Franklin
Spencer, Davida R.
Spencer, Earl E. Jr.
Spencer, Kathlyn Shurley
Spencer, Lucy M.
Spencer, Rubert Earnest
Spencer, Sarah Lynn
Spencer, Sidney Brown
Springer, Bub
Sprioger, Huwell Eugene
Spruill, Richard Adolphus
Spruill, Wade Nelson Jr.
St. Clair, Betty Nell
Stafford, William Howard
Staggs, Margaret Weimer
Stahler, Steven Charles
Stamps, Charlie Jr.
Standefer, Margaret Augusta
Stanford, Mark A.
Stanga, Lisa Suzanne
Stanley, Florence Virginia
Stanley, Letha Ryan
Stanley, Linda Q.
Stanley, Susan Beth
Stansell, Jerry Wayne
Stark, Susan Merle
Starnes, Leslie Susan
Statham, Charles Ronald
Stayton, Charles Moncure
Stehbins, Bertie Bolton
Steel, Dale William
Steele, Gail Denise
Steele, Walter David
Steen, Henry Melvin
Steen, Theron Hyman
Steensma, Nancy Lee
Stegall, Henry Clyde
Stegall, Pamela Sue
Stegall, Sandra Nadine
Stegall, Stacey Jane
Stephens, Jill VanCleve
Stephens, Julia Ann
Stephens, Sarah Elizabeth
Stephens, Van Harris Jr.
Stepp, Tony C.
Stern, Carrie Beth
Stevens, Masker L.
Stevens, Ramona Lynne
Stevens, Sandra Kay
Stevens, Vicki L.
Stevens, Williams Robert
Stevenson, Billy Gene
Stevenson, Donald Bruce
Stewart, Billy Wayne
Stewart, Bobby Ann
Stewart, Gail
Stewart, James Marvin
Stewart, Kathryn M.
Stewart, Melanie Gail
Stewart, Michael J.
Stewart, Robert Michael
Stewart, Ronald Lee
Stewart, William Donald
Stiff, Joycelyn A.
Stiff, Shirley Ann W.
Stiglets, Susan Teresa
Stiglets, Vivian Lynn Wade
Still, Billy Jne
Still, Edna R. Ward
Still, Robert Lynn
Still, William S.
Stimac, William George Jr.
Stokes, Herbert Carl Jr.
Stoll, Robert Dennis
Stone, Oliver P.
Stone, Philip Langley
Stone, Sheryl Lynn
Storey, Suzanne Elizabeth
Stoufer, Celia Ann
Stoufer, Mike Wayne
Stout, William Jesse
Stoutenburgh, Josephine B.
Stowers, Debra Ann
Strain, Rnbin Diane
Strange, Carol Jean
Strawbridge, James Daniel
Streheck, Wanda Duke
Streuding, Ferdinand
Stribling, Jerry A.
Strickland, Cynthia Hope
Strickland, James Harold
Strickland, Karen Denise
Strickland, Marsha Weddle
Strickland, Ricky Glenn
Stringer, Donna Marie
Stringer, James Huff
Stripling, Carul Nell
Stroh, Jeffrey Jack
Strong, Betty G.
Strong, Dorris Ruth McCan
Strong, Gay Marie
Stroud, Bufnrd Durwood
Strowd, Jnhn Earl Jr.
Stuart, Hubert Denon Jr.
Stuart, Kathryn Elaine
Stuart, Mary Lou
Stuart, Thomas Mohr
Stuhhlefield, Alfred B. Jr.
Stubblefield, Barbara Carol
Stuhblefield, Daniel Martin
Stubblefield, Forrest Richar
Stuhhlefield, Roger O.
Stuhbs, Annis Wilson
Stuhhs, Ginger Smith
Stubbs, Jimmy Hugh
Stubhs, Madelyn G.
Stubbs, Robert Keith
Sturgis, Cynthia Lynett
Sturgis, Helen Holliman
Stutts, Stephen Christian
Suarez, Roberto
Suber, Brenda Kaye
Sucharski, Kenneth Lawrence
Sudduth, John Willard Jr.
Sullivan, Alma Jean
Sullivan, Billy Harvey
Sullivan, David Eugene
Sullivan, Frances Christine
Sullivan, Helon M.
Sullivan, Herbert Wayne
Sullivan, Jimmy Lee
Sullivan, Joe Ferris
Sullivan, Louis I.
Sullivan, Marilyn Matthews
Sullivan, Michael Lynn
Sullivan, Nancy King
Sullivan, Stephen Desmond
Summerlin, Joseph Franco
Summerlin, Rhonda Carol
Summerlin, Ruth Waldrip
Summerlin, Teresa Harriett
Summerlin, Thomas Jeffersun
Summerlin, William Donald
Summers, Alan Devon
Summers, Julius Patton
Summers, Marilyn Kaye
Summers, Patricia Saik
Summers, Randy Maurice
Sumrall, Peggy Lu
Sundstrum, Katherine Aileen
Sutherland, Bruce E.
Sutliff, Rohert Elliott
Sutterfield, Leah Burton
Suttle, Jnhn W.
Sutton, Glenn Alvin
Sutton, June Thrash
Suttnn, Rohert James
Swan, Geurge Reeve Robert
Swaney, Charles Richard
Swartzfager, Kenneth M.
Sweeney, James P.
Sweeney, Joe Kirk
Sweeney, Steve Tally
Swilley, William Wayne
Swindoll, Robert Edward Jr.
Swint, Lucien Joseph
Sylvester, Eugene A.
Sylvester, Rebecca Lynn
Tahur, Gary William
Tabor, Jnhn Edward
Tadlock, Michael Turner
Tadlock, Sue Ann
Talley, Carolyn Y.
Talley, Norma Jean
Tallman, Jimmy Edward Dale
Tarbox, Charles Allen
Tarbutton, James Kenneth
Tario, Paul Timothy
Tarnabine, Joseph Jr.
Tarver, Celestia Williams
Tate, Katie D.
Tate, Paul Milfurd
Tatum, Adelia Marie
Taylor, Clifton Lee
Taylor, Deburah Alene
Taylor, Donna Kaye
Taylor, Harrisnn Griffin
Taylor, Jinmie Lynn
Taylor, Larry Wayne
Taylor, Linda Kay
Taylor, Margie L.
Taylor, Marsha Kay
Taylor, Phillip Jr
Taylor, Raynetta Elaine
Taylor, Robert
Taylur, Robert Cecil
Taylor, Rose Mary
Taylor, Rosemary Bufkin
Taylor, Sheryl Lynette
Taylor, Terry Adrian
Taylnr, Tim Elton
Taylor, Wayne T.
Taylor, Willie Floyd
Teague, Curtis Lewis
Teague, Thomas
Teasley, Arthur James Jr.
Teer, Faye Peltier
Temple, Dehorah Herrington
Temple, Fred Johnson
Temple, Nelson Gerald
Templeton, Suzanne
Tenhet, Brenda Suzette F.
Terpstra, Scott Matthew
Tew, Herman Wayne
Tew, Kenneth David
Thames, Harold
Thames, James Hardy
Thames, Lawrence Franklin
Thames, Patricia Bailey
Thames, Peggy Dianne
Tharp, Johnnie Levi
Tharpe, Anthony Loring
Tharpe, Jeffery Craig
Theriault, Carolyn Gerald
Thibodaux, Simonette
Thibodeaux, Herbert Fleming
Thicklen, Deborah Smith
Thicklen, Vickie Smith
Thnmas, Alford Lee
Thomas, Burna Dean
Thomas, Carey Donsul
Thomas, Cheryl Elizabeth
Thomas, David M.
Thomas, Deborah Gay
Thomas, Donald Lee
Thomas, Elizabeth Boswell
Thumas, Frager Jr.
Thomas, George
Thomas, Glen Irving
Thomas, Jerry Lynn
Thumas, Kenneth Jay
Thomas, Leah Bernadette
Thumas, Marian Louise
Thomas, Mary Seavers
Thomas, Neal Daniel
Thomas, Osie Jr.
Thomas, Rebecca Young
Thomas, Robert Dale
Thomas, Sharron Elaine
Thomas, Sheila Diane
Thomas, Shirley Diann
Thomas, Sylvia Marie
Thomas, William Lalls
Thnmpson, Annie Lee L.
Thompsnn, Brenda Stewart
Thompson, Clementine Jones
Thompson, Freddie Jean
Thompson, Henry Lee
Thompson, James Edward
Thnmpson, Janet Leigh
Thompsun, Jean Tirk
Thumpson, John L.
Thompsun, John Robert
Thompson, John Wayne
Thompson, Johnnie L.
Thompsnn, Larry Milton
Thompsnn, Lillie Mae Sanders
Thompsun, Lucy E. S.
Thompson, Margaret Dustin
Thompsun, Marshall, Lee
Thompson, Matthew Sean
Thompson, Robert James
Thompsun, Ronnie Tyrone
Thompsun, Rosie Liy
Thumpson, Sarah Jean
Thompsun, Sherry
Thompson, Susan Kaye
Thompsnn, Theresa
Thompson, Willie Ruford Jr.
Thorne, Arthur Randall
Thornell, Robert William
Thornhill, Roy Charles
Thornhill, William Tony
Thornton, Antoinette
Thornton, Connie
Thornton, Johnny L.
Thornton, Judy Ann
Thornton, Larry Thomas
Thornton, Robert M.
Thornton, Stephen Delwyn
Thornton, William
Thornton, William Darrell
Thornton, Zella Jean
Thrasb, Peggy Ann
Thrasher, Elias Jacksnn
Thurman, Mary Frances
Tierce, Beverly Jean
Tierce, George Young
Tilghman, Rohert F.
Till, James W.
Tillman, Brenda Faye
Tillman, Carl Gene
Tillman, Dixie A.
Tillman, Nancy Carol
Tillman, O. Larry
Tillman, Otis Jr.
Tims, Leland Leslie
Tindall, Thomas Andrew
Tingle, Patsy Cagle
Tingle, Samuel Mycle
Tipton, Ancel C. Jr.
Tipton, Becky Jo
Tipton, Mark Edwin
Tipton, Russell Joseph
Tipton, Stephanie Jayne
Tischner, Paul G.
Tischoer, Peter Samuel
Tisdale, Stanley Ray
Tisdell, Billie Sue
Tissue, Janet Seefelt
Toines, Patricia Ann
Tolar, John Wayne
Tolbert, Mike Victor
Toles, Lee Ann
Tolson, Jeanie Marie
Tompkins, Cheri Irene
Toney, Vicki Sharon
Toney, Woudrow B.
Topp, Ed H.
Topping, Holly Jo
Torrence, Mickey Darlene
Townley, Candie Sue
Towns, Pamela Lee
Townsend, Alex
Townsend, Edward Leslie
Townsend, Joe L.
Townsend, Robby L. B.
Townsend, William Albert Jr.
Tramel, Franklin Douglas
Trammell, Floyd Goza
Travelstead, Nancy R.
Traweek, Douglas Paul
Traweek, Nancy Luuise
Trihhle, Tummy B.
Trigg, Robert D.
Trigleth, Stephen Dale
Trim, Dwight Nordin
Trotti, Jimmy Ned
Truelove, Milburn
Trunnell, David
Trusty, Richard Kent
Trynn, Phyllis Stuzen
Tucker, Charles C.
Tucker, David Ryan
Tucker, Dennis Presley
Tucker, James S.
Tucker, Terry Lynn
Tucker, Timothy Lee
Tullos, Toxie Hall
Tumey, Janice Fay
Turcotte, James Freeman
Turner, Barhara Ann Jnnes
Turner, Beverly Lee
Turner, Haskell Ross III
Turner, James Warren
Turner, Lizzie Tripp
Turner, Nnrman Ray
Turner, Robert Allen
Turner, Rohert Lee
Turner, Ronnie Dewayne
Turner, W. P.
Turner, Walter Carson
Tuten, Jnhn David
Tyler, David Earl
Tyler, James Mitchell
Tyler, Lena B.
Tyre, June Gnrdon
Tysun, Bruce E.
Tyson, Charles Michael
Tyson, William Foster
Underwood, Jane Elizabeth
Upton, Catherine Rea Fisk
Urbanitch Alicia Gangem
Usry, David Nela
Vail, Bobby Wayne
Van Devender, J. Elaine
Van Devender, Joyce E.
Van Every, Linda
Vance, Gene Ford
Vance, George Dewey
Vance, Johnny H.
Vance, Levi Daniel Jr.
Vance, Vercell
Vance, Vicki Lynn
VandersLice, George Thomas
Vandevender, Jane Kelly
Vandevender, Lance
Vandevender, William Thumas
Vanlandingham, Leigh
Vanlandingham, Richard Henry
Varivado, Ralph J.
Varnado, Joyce Denise
Varnell, Elbert
Vornell, Mary Ann
Varner, Janet Lee
Varner, Jean Darlene
Vasquez, Doruthy Bump
Vasquez, Valentin Acosta
Vaughn, Henry Thomas Jr.
Vaughn, Jo Nette
Vaughn, Kathy Marlene
Vaughn, Raymnnd Royce
Vaught, Malculn M.
Veal, Daisy Lee
Veal, Louise A.
Vedros, Joanne Marie
Venturini, Mary Kathleen
Vestal, Carmon Collins
Vianey, Pierre A.
Vianey, Pierre August
Vickers, Addie Darlene
Vickers, Frank
Vickers, Myra Kathleen
Vickery, Vicki Lynn
Vides, Berlioz Mario
Vines, Wilda Jackson
Vinson, Jerry Leonard
Vinson, Jue Houston
Vinson, Ronald James
Vinson, Thomas Hargrove
Virden, Nelson Richmond
Visser, Roland
Volz, Luuise A.
Vonpingel, Leo Jr.
Voorhis, Michael Peeler
Waddell, James T. Jr.
Wade, Ammnn Lee
Wade, Myra Jean
Wade, Sebuy Ellis
Wadsworth, Arrun C.
Wagner, Grace
Wagner, Marilyn Clark
Wagner, Michael Kurt
Waide, Douglas Clay
Walch, Rohert Carroll Jr.
Waldrop, Jeffrey O'Neal
Waldrop, Mark S.
Waldrop, Robert Carl
Waldrop, William B.
Walker, Annette Gardner
Walker, Bobby Ray Jr.
Walker, Charles Carson
Walker, Earl Davis
Walker, Eubra Leon
Walker, Jan Gallaspy
Walker, Janice Archer
Walker, Janice Claire
Walker, Jimmy Lee
Walker, Luwry Wilsun
Walker, Maxcell
Walker, Patricia G.
Walker, Paul Terry
Walker, Roger Dale
Walker, Tanya Dawn
Wall, Floyd Frank Jr.
Wall, Kendall Brent
Wall, Richard jay
Wallace, Barbara Cobb
Wallace, Jessie B.
Wallace, Larry Claude
Wallace, Marion Christine
Wallace, Mary J.
Wallace, Paul A. Jr.
Wallace, Rubert Franklin
Wallace, Russell Cleveland
Waller, Dorothy Milstead
Waller, Phyllis Broom
Walley, Douglas L.
Walley, James Bryant
Walley, Laura L.
Walls, Edward
Walrod, Melba Godfrey
Walsh, Patrick Albert
Walter, James Frederick
Walters, Dwight Lester
Walters, E. Gertrude Bumpus
Walters, Jennifer Lee
Walters, joe Michael
Walters, Patti Renee
Walters, Samuel Lloyd
Walters, Steven M.
Walters, Timothy Kent
Waltman, Jessie Dwayne
Walton, Bertha
Walton, Howard
Walton, Mark Arrington
Walton, Monica Marie
Walsworth, Gary Edward
Wand, George Allen
Wann, John Michael
Wannebo, Varge Peter
Ward, Cecil C.
Ward, J. Celeste Reeves
Ward, James Eugene

Ward, James G.
Ward, James Richard
Ward, John Thomas
Ward, Karen Lea
Ward, Kathey Louise
Ward, Steve Allen
Ward, Wallace Neal
Ware, Claude Michael
Ware, Ruby Powell
Warfield, Vivian Delores I.
Warner, Nasa Ann
Warner, Stephen Randal
Warnock, Linda Cockrell
Warnock, Wayne Ross
Warren, Charles Edward
Warren, David Fulton
Warren, Delures Faye
Warren, Donald James
Warren, Janet Rohrer
Warren, Janice Dianne
Warren, Norma Jean
Warren, Otha Jr.
Warren, Rebecca Parks
Warren, Ronald Wayne
Warren, S. J. Jr.
Warren, Terry Dwayne
Warren, Thomas Joe
Warriner, Gloria Michelle
Washburn, Lowell Edward
Washington, Artha Earl
Washington, Bennie Lemarris
Washington, Claude Edward
Washington, Henry
Washington, Milton Jr.
Washington, Robert Charles
Washington, Wayne
Washington, Willie Lee Jr.
Waterman, Emma Lee
Watkins, June McLeod
Watkins, Linda Maureen
Watkins, Mary Smith
Watkins, Robert Lee
Watkins, Terri Lynn
Watlington, Catherine Lee
Watson, Billy M.
Watson, Charlie B.
Watson, Howard E.
Watson, Jeffery Lynn
Watson, John Paul
Watson, Melissa Gaye
Watson, Sheree Lita
Watson, T. Nathan
Watson, Timothy Bruce
Watson, Victor R.
Watts, Dayle Alan
Watts, Laura Nandelle
Weatherford, Sandra Carol
Weathershy, James L.
Weathershy, Paul Andrew
Weathershy, Rebecca Sue
Weathersby, William Marc
Weaver, Jo Yana
Weaver, Mike Ernest
Weaver, Sharon Ann
Webb, Clifton Lavern
Webb, Horace Milton
Webb, Lawrence Jeffery
Webb, Pamela Laverne
Weber, John G.
Weber, Philip Durant
Webster, Willie Alonzo
Wedgeworth, Caroline Louise
Wedgeworth, Debbie Dandridge
Wedgeworth, Herbert H.
Weed, Carl Randall
Weeks, Aletha Alene
Weeks, Deborah Elaine
Weeks, Harold

Weems, Charles Herbert
Weems, Lloyd Kenneth
Weir, David Could
Weir, Elizabeth Odel
Weir, Gordon Thomas Jr.
Weir, Jacquelyn Ann
Weisinger, Joann Conger
Welborn, Danny Floyd
Welburn, Deborah Darlynn
Welch, Charles Edward Jr.
Welch, Linda Edwards
Welch, Patricia Ann
Welch, Rodney Keith
Welch, Scott Eric
Welch, Tressie Louise
Weldon, Ruby Arlinda Sykes
Welford, Linda Faye
Wells, David Denley
Wells, Dorothy Culpepper
Wells, Glenn Lewis
Wells, Hollis Burnell
Wells, Josephine Jamison
Wells, Martha Lynn
Wells, Willie Ann Collins
Wenzler, Patricia Ann
West, Forrest
West, Margaret Nevada
West, Marvin Keith
West, Paula Robin
West, Philip Hardy Jr.
Westberry, Janie Clark
Westbrook, Cynthia Denise
Westbrook, Howard Gerald
Westbrook, James William
Westbrook, Karen Sue
Westbrook, Kenneth Preston
Westbrook, Kevin Andrew
Westbrook, Stuart Allen
Westerfield, Billy Wayne
Westerfield, Elizabeth B.
Westmoreland, Patricia D.
Weston, Barbara Jean
Whatley, Janet Patricia T.
Whatley, Joe Ledger
Wheeler, Linda Faye
Wheeler, Patricia Alice
Wheeler, Robert Morris
Whetstone, Margaret Meade
Whiddon, Michael Hurston
Whinery, Dwight Jonanon
Whitaker, Austin G.
Whitaker, Frank Gideon III
Whitaker, Rosa Lee
Whitaker, Tommy
White, Barbara Jean Eaves
White, Carolyn Brunette
White, Carrie
White, David Thomas
White, Donald Ray
White, Fred
White, Fred Cary
White, Freddie Wayne
White, George Jefferson
White, John Simmons
White, Johnny
White, Linda Jean
White, Melvin Edgar
White, Mildred Jean
White, Patsy Rebecca
White, Roger Dunald
White, Roger Wayne
White, Susan Janette
White, Teresa Karen
White, Tommy Jr.
White, Vicki Chapman
White, William Francis
Whitehead, David Roy
Whitehead, Deborah Domingue

Whitehead, Nathan Allen
Whitehead, Terry Lane
Whites, Donna Frances
Whitescarver, James Robert
Whitfield, Donna Jean
Whitfield, Glenn Joel
Whitfield, Normie Fay
Whitney, Jane Ardis
Whitney, Robert
Whitt, Ruth Jimelle
Whittington, Elizabeth Ann
Whittington, Jack Shelby
Whitton, Lonnie Paul
Wiggins, Shirley Ann Moore
Wigginton, Stephen Eugene
Wigley, Sandra B.
Wigley, Sandra Joy
Wilhanks, Susan Lane
Wilkerson, Carolyn M. B.
Wilkerson, David Paul
Wilkerson, James Raeford
Wilkerson, James Riley Jr.
Wilkerson, John Perry
Wilkerson, Linda Sue
Wilkerson, Patricia Persons
Wilkins, Jimmy Royce
Wilkinson, Jack
Wilkinson, Ricky Devon
Wilks, David W.
Wilks, Laura Elizabeth
Wilks, Thomas Edward
Willhite, James Michael
Williams, Alma Jean
Williams, Andy Lee
Williams, Annie Lois
Williams, Archie
Williams, Arthur
Williams, Byron Michael
Williams, Christopher Ramsey
Williams, Cleveland Vaughan
Williams, Constance Harris
Williams, Davey Samuel
Williams, Davey Samuel
Williams, Don Dewitt Jr.
Williams, Edward W.
Williams, Effie Berneice
Williams, Elizabeth Anne
Williams, Frances Jean
Williams, Frederick Charles
Williams, Ceurge Albert
Williams, Cladstone Ellis Jr.
Williams, Clenda Ann
Williams, Gloria Jean
Williams, Cregory Ray
Williams, Harold J.
Williams, Iris Miles
Williams, J. B. Logan
Williams, Jack Dwight
Williams, Jeanette Lockwood
Williams, John Clark Jr.
Williams, John Craig
Williams, Jonny C.
Williams, Kathryn Fugate
Williams, Laura Kay
Williams, Lewis Edwin
Williams, Linda Kay
Williams, Mark Bradley
Williams, Martin Luther
Williams, Marty Wayne
Williams, Mary L. Jnnes
Williams, Matthew R.
Williams, Michael Kelly
Williams, Michal Ann
Williams, Oliver W.
Williams, Pamela Jo
Williams, Patricia Sharon
Williams, Rachel R.
Williams, Rhonda Fay

Williams, Robert Bilbo Jr.
Williams, Royce Ervin
Williams, Ruth Orr
Williams, Sadie Irene
Williams, Sadie R.
Williams, Sam Henry Jr.
Williams, Sherry Ann
Williams, Sherry Lynn
Williams, Shirley Jean B.
Williams, Susan Wellworth
Williams, Thomas Charles
Williams, Vernon L.
Williams, Victor Lee
Williams, William Rubert
Williams, Wuodie Keith
Williamson, Andrew Cordon
Williamson, Annie L. R.
Williamson, Bruce Wayne
Williamson, Cheryl Ann
Williamson, Elise Berch
Williamson, James David
Williamson, Mark Leon
Williamson, Sherrod D. Jr.
Williamson, Willie D.
Williford, Robert E.
Willis, Charles Matt
Willis, Joe Louis Jr.
Willis, Johnny Lenel
Willis, Rebecca Jean
Willis, Terry Turcotte
Willis, Tommy Bryant
Willmon, Darrell Shane
Willoughby, Julius C. Jr.
Willson, Joe Ervin
Willson, Paul William
Willson, Robert Albert
Wilson, Alice E. Steele
Wilson, Allen Merle
Wilson, Avon
Wilson, Bryan David
Wilson, Carol Ann Brown
Wilson, Diane
Wilson, Ernest B.
Wilson, Felix Martin
Wilson, James Byron
Wilsun, Jerry R.
Wilson, Johnnie Ruth
Wilson, Joseph L.
Wilson, Joy Kathryn
Wilson, Linda Diane
Wilson, Linda Sue
Wilson, Lisa Ann
Wilson, Martha Elizabeth
Wilson, Mona Gaye
Wilson, Nancy Elizabeth
Wilson, Nancy Rowland
Wilson, Robert J.
Wilson, Sandra Jeanette
Wilson, Thelma Rawls
Wimberly, James D.
Winborne, Edgar Harold
Winders, Ralph Bishop
Windham, Karen Dale
Windham, Royce Edwin
Winfield, Joe L.
Winfield, John Presley
Winn, Terence Michael
Winsley, Juel Aniece
Winstead, Betty Ashley
Winstead, Cecil Johnson
Winter, Mell Ann
Winters, Percy Jr.
Winterstein, Mark Alan
Winterstein, Nancy L.
Wismann, Daniel L.
Wisnoski, Floyd Frank
Wissner, Pamela Jean
Witheck, Elizabeth Ann

Witherspoon, Linda Co
Wiygul, Deborah Carol
Woleslagle, John Willia
Wolf, Dennis Lee
Wolfe, Ernest Lee
Womack, James Huber
Womack, Mary Elizabe
Womack, Sherri Lynne
Wood, Cheryl Anne
Wood, Danny Curtis
Wood, Evelyn Diane
Wood, Hoy Eugene
Wood, James Mark
Wood, Jerry Euel
Wood, Martha C.
Woodall, Willie James
Woodard, Louanne
Woods, Bobby H.
Wuods, David Earl
Woods, David Edward
Woods, David Wesley
Woods, Gary Daniel
Woods, Jerry Donald
Woods, John Sanford
Woodward, Louie Rich
Wuolard, Janette C.
Wooley, Billie Belinda
Wooley, Edgar Britt
Wooley, Otis B. III
Worksman, Lisa Anne
Wortham, John E.
Wray, Bobby Jean
Wright, Dewey Marlen
Wright, Elaine Causey
Wright, Mary Cruss
Wright, Robert Franklin
Wright, Robert Jeffrey
Wright, Sarah Virginia
Wright, Suzan Kaye
Wright, Vickie Carolyn
Wright, William David
Wright, Yvonne Perkins
Wroten, Charlene Little
Wyatt, Mark Hudson
Wyldmon, Wayne Erne
Wylie, Carolyn Hollows
Yarber, Velma Jean
Yarbrough, Anne Bradl
Yarbrough, Margaret M
Yates, Brenda Lyoonne
Yates, Irene
Yates, Nancy Leigh
Yazdi, Ali M.
Yeatman, Virginia Bish
Yelverton, Janice Minto
Yelverton, Nancy Leona
Yelverton, Ronald Leon
Yelverton, Tommie Chr
Yoder, Carol Marie
Young, Betty Ann
Young, Darla Evon
Young, Delores Willis
Young, Jean Bozeman
Young, Lillie Darnell
Young, Marcus Allen
Young, Patricia Ann
Young, Patricia Anne
Yow, Albert Esten
Yowell, Arlene Lou
Yuran, Richard
Zachry, John Ivins
Zehert, David Edward
Zeigler, Marjean McSha
Ziegler, George Martin
Zolliccoffer, Maurice
Zorn, Marcia Coynne
Zuccaro, Deborah Agne
Zuccaro, Mary Catherin

YEARBOOKS
tpc
BY TAYLOR